

# Microsoft System Center 2012 Configuration Manager RTM Application Management Document

Mar.18 2012

## 1. Deploy Environment Introduction :

This operations process including four servers.

1. DC :

Role : ADDS + ADCS

OS : Windows Server 2008 R2 Enterprise Edition with SP1

IE : IE 9.0

IP : 192.168.0.100/24

DNS: 192.168.0.100

2. DB :

Role : Domain Member and SC2012 ConfigMgr RTM Database

OS : Windows Server 2008 R2 Enterprise Edition with SP1

IE : IE 9.0

IP : 192.168.0.101/24

DNS : 192.168.0.100

3. ConfigMgr2012 :

Role : SC2012 ConfigMgr RTM

OS : Windows Server 2008 R2 Enterprise Edition with SP1

IE : IE 9.0

IP : 192.168.0.102/24

DNS : 192.168.0.100

4. Client :

Role : Domain Member and SC2012 ConfigMgr RTM Client

OS : Windows 7 Enterprise Edition with SP1 x64

IE : IE 9.0

IP : 192.168.0.200/24

DNS : 192.168.0.100

## 2. Deploy Active Directory :

- 1) Logon to **DC** server , installing **ADDS** and **ADCS** . Domain name is **Contoso.msft** . Active Directory forest functional level is **Windows Server 2008 R2**.  
  
This process is no longer described in this part.

### **3. Deploy and Configure SC2012 ConfigMgr RTM :**

- 1) This process is no longer described in this part. You can reference 《**System Center 2012 Configuration Manager RTM Deployment Document**》 .
- 2) Default as you have already deployed and no any error.
- 3) SC2012 ConfigMgr RTM need to configuration , about this part , you can reference 《 **System Center 2012 Configuration Manager RTM Configure Document**》

## 4. Enable SC2012 ConfigMgr RTM System Role :

1) Logon to **ConfigMgr2012** server , click **Configuration Manager Console** shortcut , into **Administration** workspace , click **Servers and Site System Roles** node , you can see two site servers :

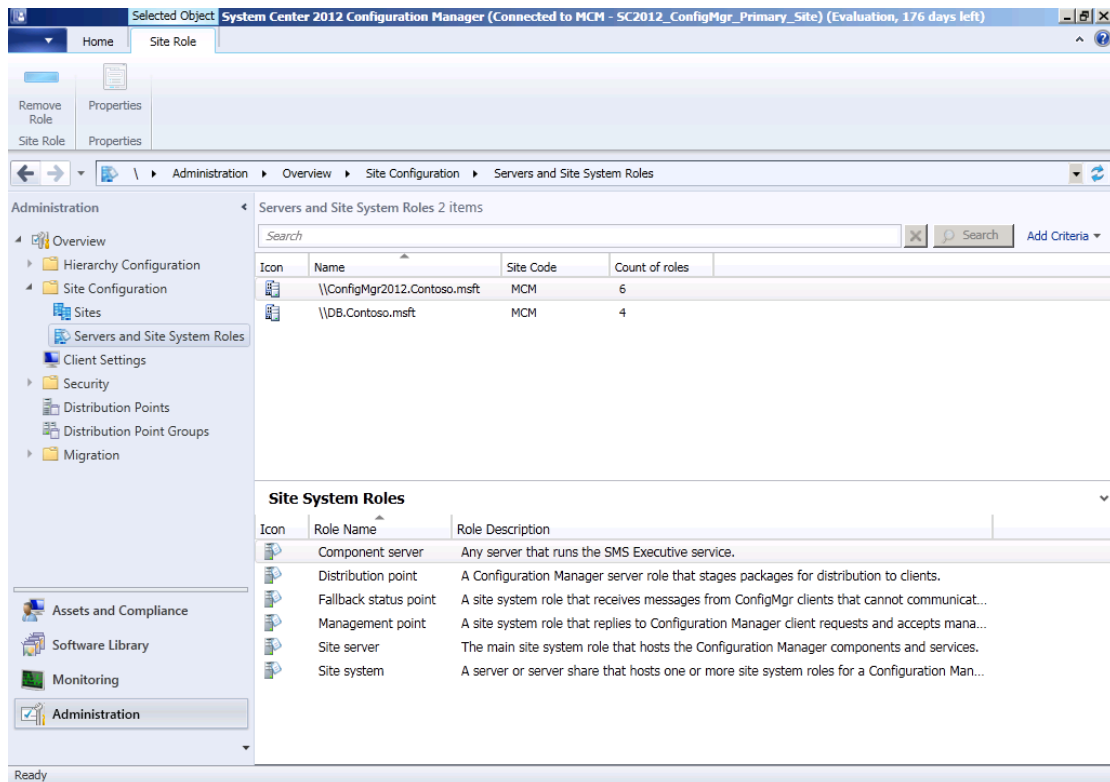

2) Right-click site system that you will enable system role , select **Add Site**

**System Roles :**

# System Center 2012 Configuration Manager RTM Application Management Document

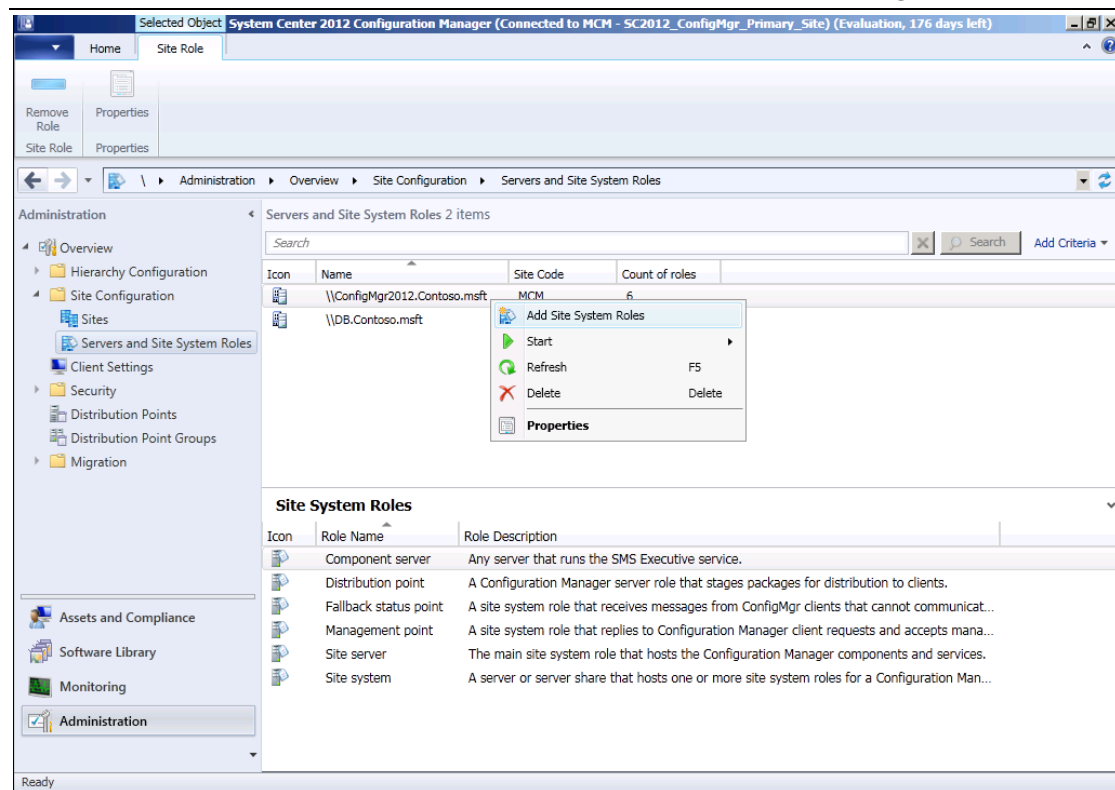

3) The **Add Site System Roles Wizard** will opening :

**System Center 2012  
Configuration Manager RTM  
Application Management Document**

**Add Site System Roles Wizard**

General

System Role Selection  
Summary  
Progress  
Completion

Select a server to use as a site system

Name: Example: server1.corp.contoso.com  
ConfigMgr2012.Contoso.msft Browse...

Site code: MCM - SC2012\_ConfigMgr\_Primary\_Site

☐ Specify an FQDN for this site system for use on the Internet  
Internet FQDN: Example: internetrv2.contoso.com

☐ Require the site server to initiate connections to this site system  
After the installation of the site system roles, the site server initiates all connections to the site system server by using the Site System Installation Account.

Site System Installation Account  
☒ Use the site server's computer account to install this site system  
☐ Use another account for installing this site system

Active Directory membership  
Active Directory forest: Contoso.msft  
Active Directory domain: Contoso.msft

< Previous Next > Summary Cancel

4) Click **Next** , will into **System Role Selection** page :

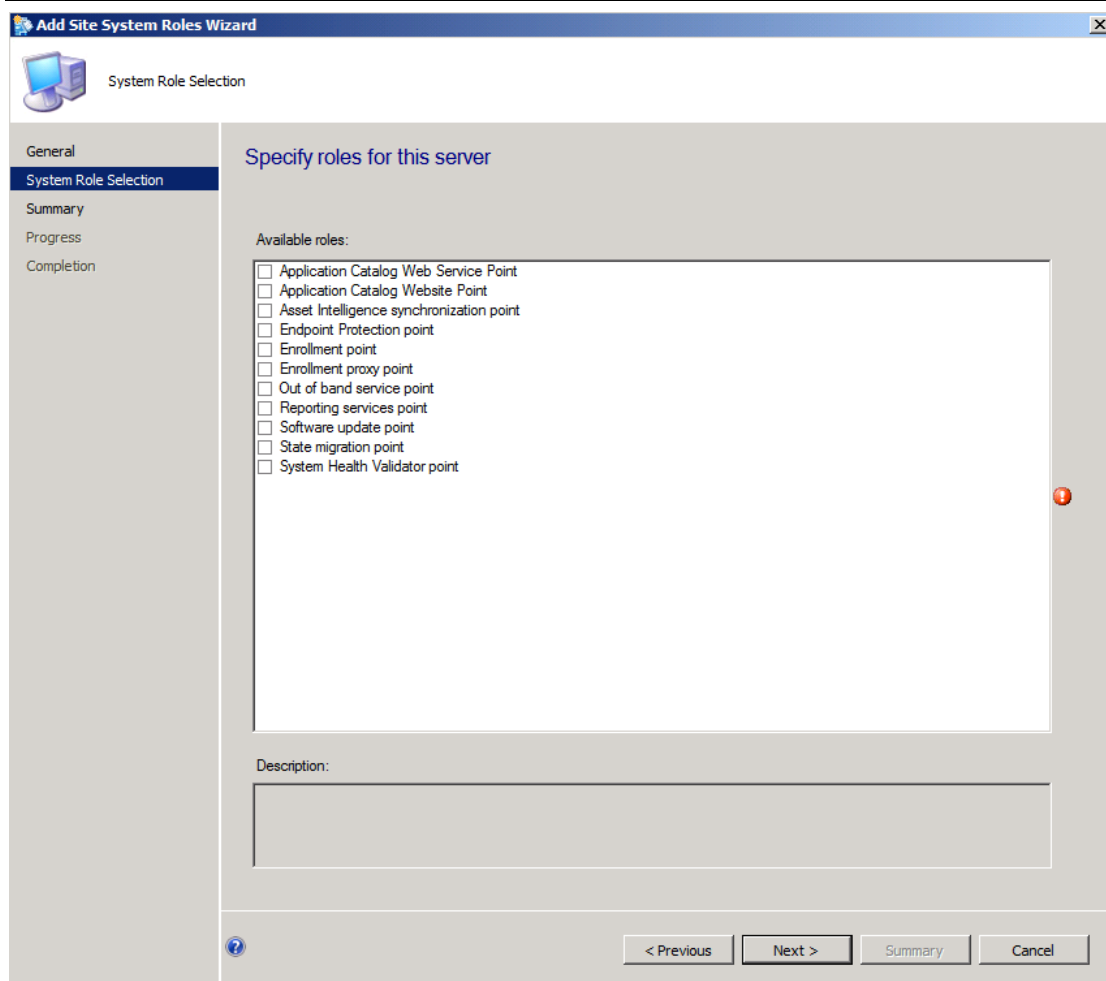

5) In **Available roles** list , select **Application Catalog Web Service Point** and **Application Catalog Website Point** :

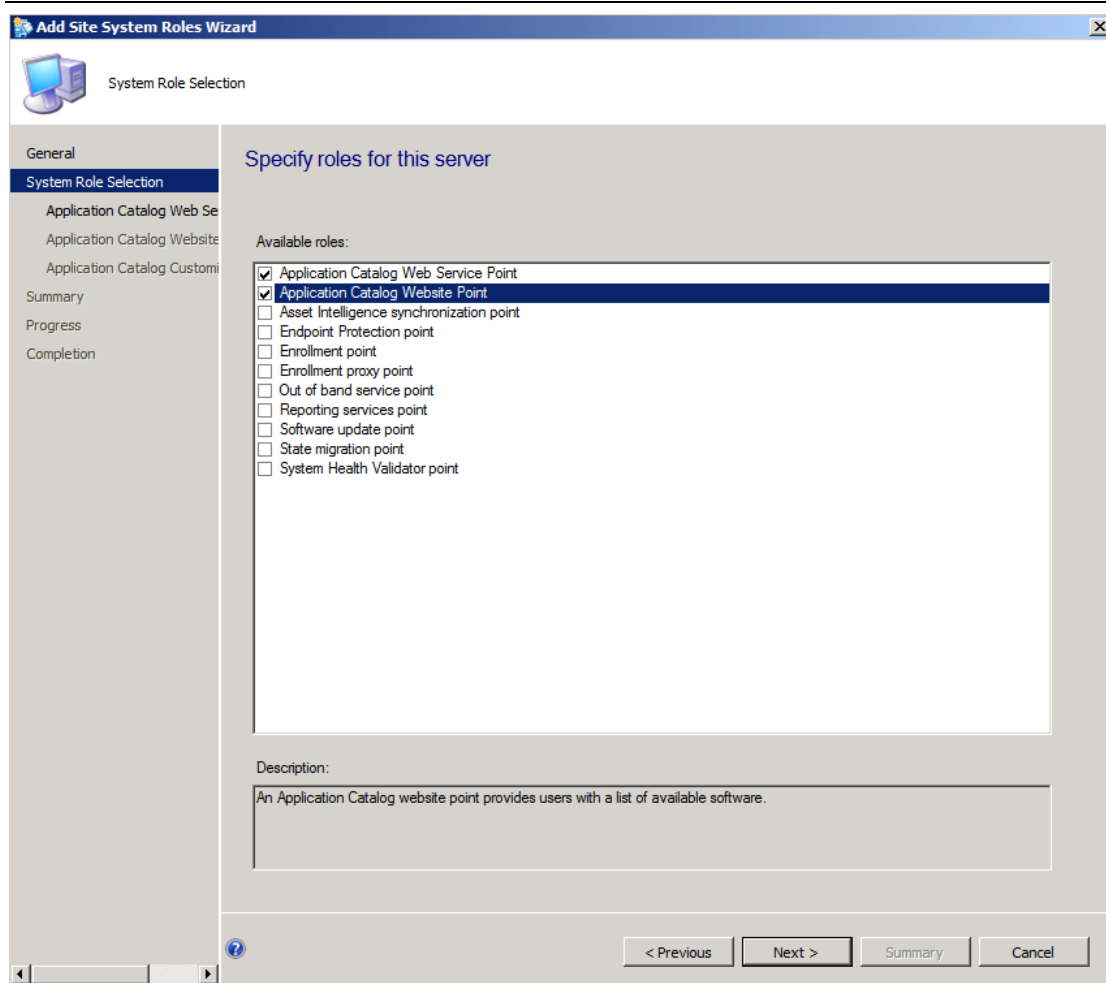

6) Click **Next** , into **Application Catalog Web Service Point** page :

**Add Site System Roles Wizard**

Application Catalog Web Service Point

General  
System Role Selection  
**Application Catalog Web Service Point**  
Application Catalog Website  
Application Catalog Customization  
Summary  
Progress  
Completion

**Specify settings for the Application Catalog web service point**

An Application Catalog web service point provides software information from the Software Library to the Application Catalog website.

IIS website: Default Web Site

Web application name: CMApplicationCatalogSvc

Specify how Application Catalog websites communicate with this Application Catalog web service point.

☒ HTTP  
Port number: 80

☐ HTTPS  
Port number: 443

< Previous   Next >   Summary   Cancel

7) In this page , you can choose your required option :

**Add Site System Roles Wizard**

Application Catalog Web Service Point

General  
System Role Selection  
**Application Catalog Web Service Point**  
Application Catalog Website  
Application Catalog Customization  
Summary  
Progress  
Completion

**Specify settings for the Application Catalog web service point**

An Application Catalog web service point provides software information from the Software Library to the Application Catalog website.

IIS website: Default Web Site

Web application name: CMApplicationCatalogSvc

Specify how Application Catalog websites communicate with this Application Catalog web service point.

☐ HTTP  
Port number: 80

☒ HTTPS  
Port number: 443

< Previous Next > Summary Cancel

8) Click **Next** , into **Application Catalog Website Point** page :

- Select the site system server that is configured for the Application Catalog web service point.**  
Site system server: ConfigMgr2012.Contoso.msft (dropdown menu)
- Specify the settings for the IIS website. The website must already exist on this server.**  
IIS website: Default Web Site (text box)  
Web application name: CMAApplicationCatalog (text box)
- Client connections**  
Specify the NetBIOS name used in the Application Catalog URL for client computers on the intranet.  
NetBIOS name: ConfigMgr2012 (text box)  
Allowed connections:
  - ☐ HTTP  
Port number: 80 (spin box)
  - ☒ HTTPS (Recommended)  
Port number: 443 (spin box)  
Allow intranet-only connections (dropdown menu)

At the bottom of the window, there is a note: 'Make sure that the following client setting is configured for clients that connect to this Application Catalog: Add Application Catalog website to Internet Explorer trusted sites zone. The current default client setting for this value: False'. The bottom of the wizard features a progress bar and four buttons: '< Previous', 'Next >', 'Summary', and 'Cancel'.

9) Click **Next** , will into **Application Catalog Customizations** page :

**Add Site System Roles Wizard**

Application Catalog Customizations

General  
System Role Selection  
Application Catalog Web Site  
Application Catalog Website  
**Application Catalog Customizations**  
Summary  
Progress  
Completion

Specify customized settings for the Application Catalog website point.

Use customizations to help users identify the Application Catalog as a trusted source.

Organization name:

Website theme:

< Previous   Next >   Summary   Cancel

10) Type a name that this application web in **Organization name** field and select a color in **Website theme** item :

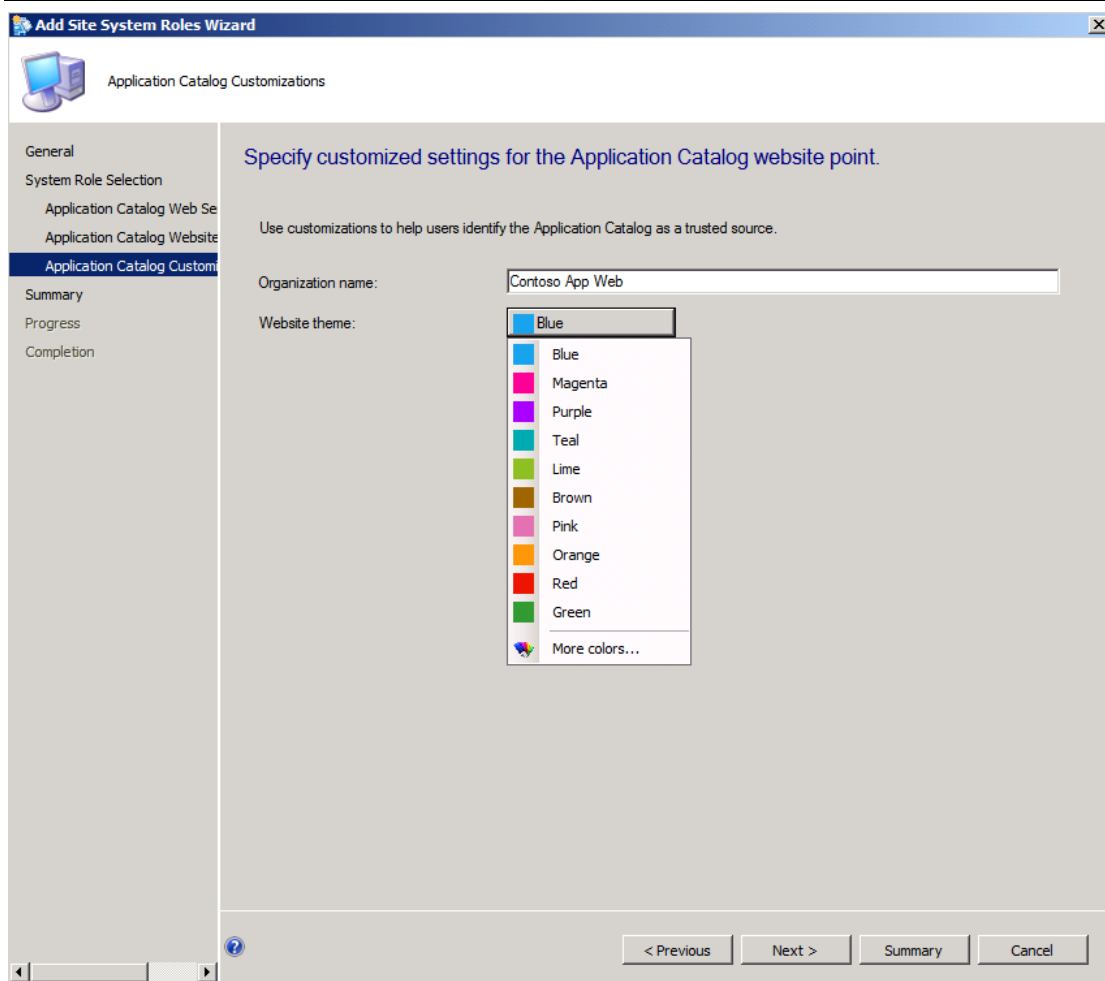

11) Click **Next** , will into **Summary** page :

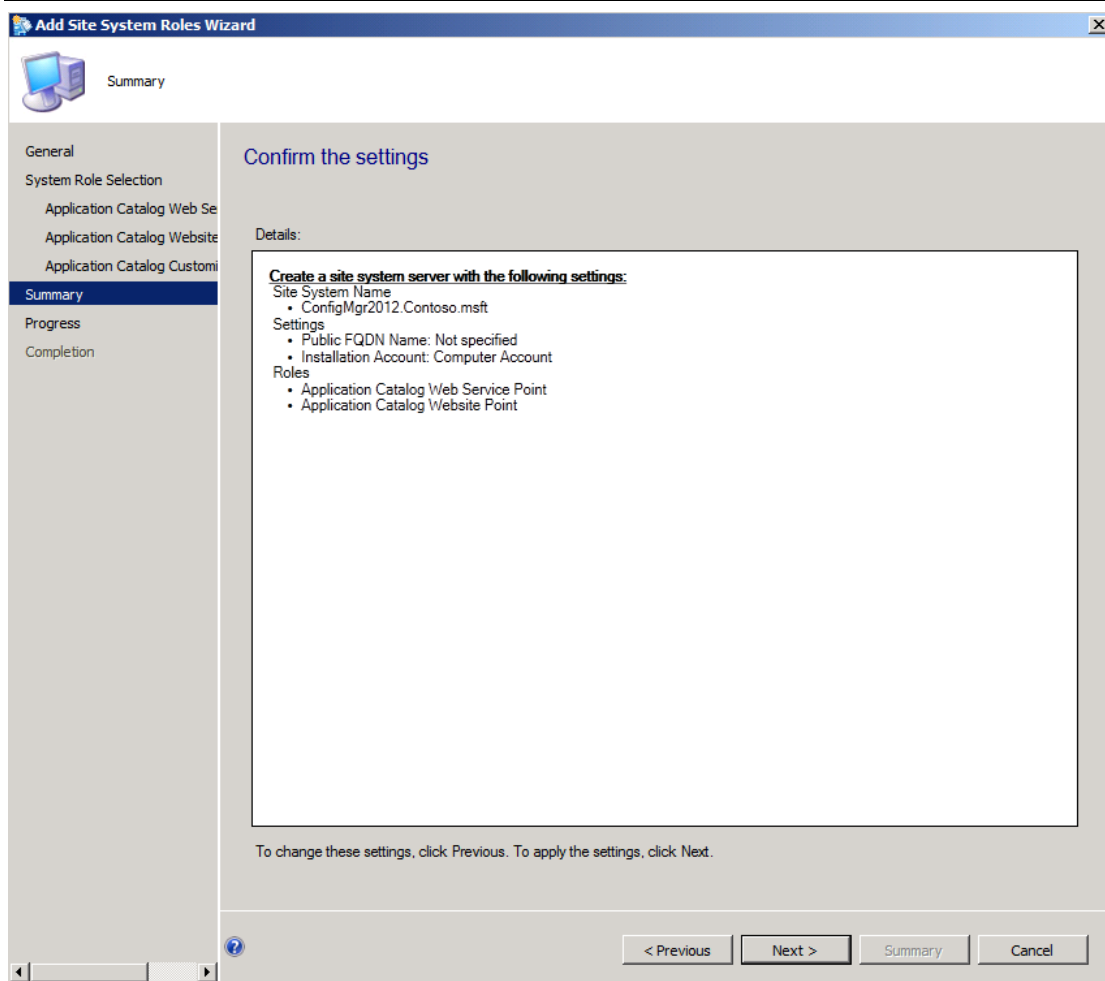

12) Confirm all configure and click **Next** , will into **Progress** page :

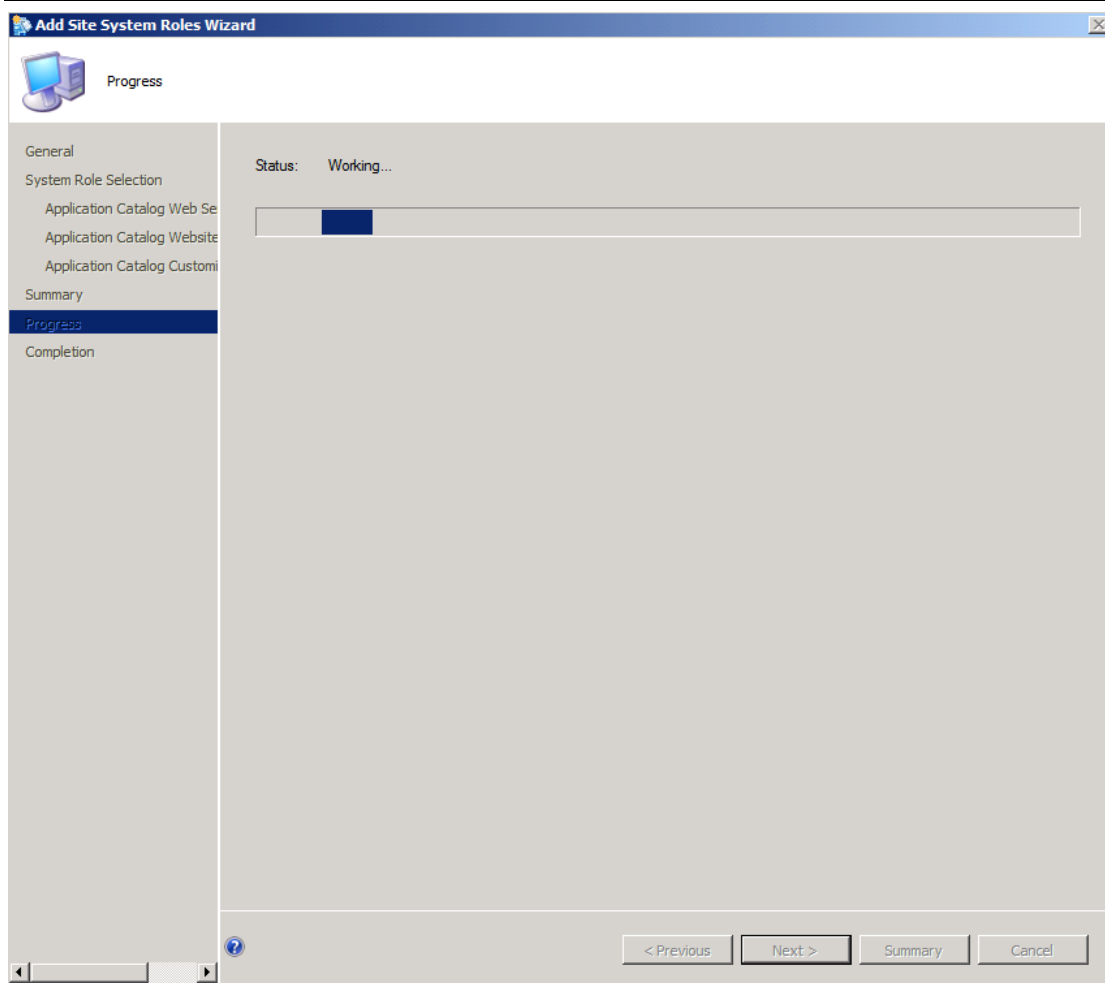

13) Wait some seconds and will display **Completion** page :

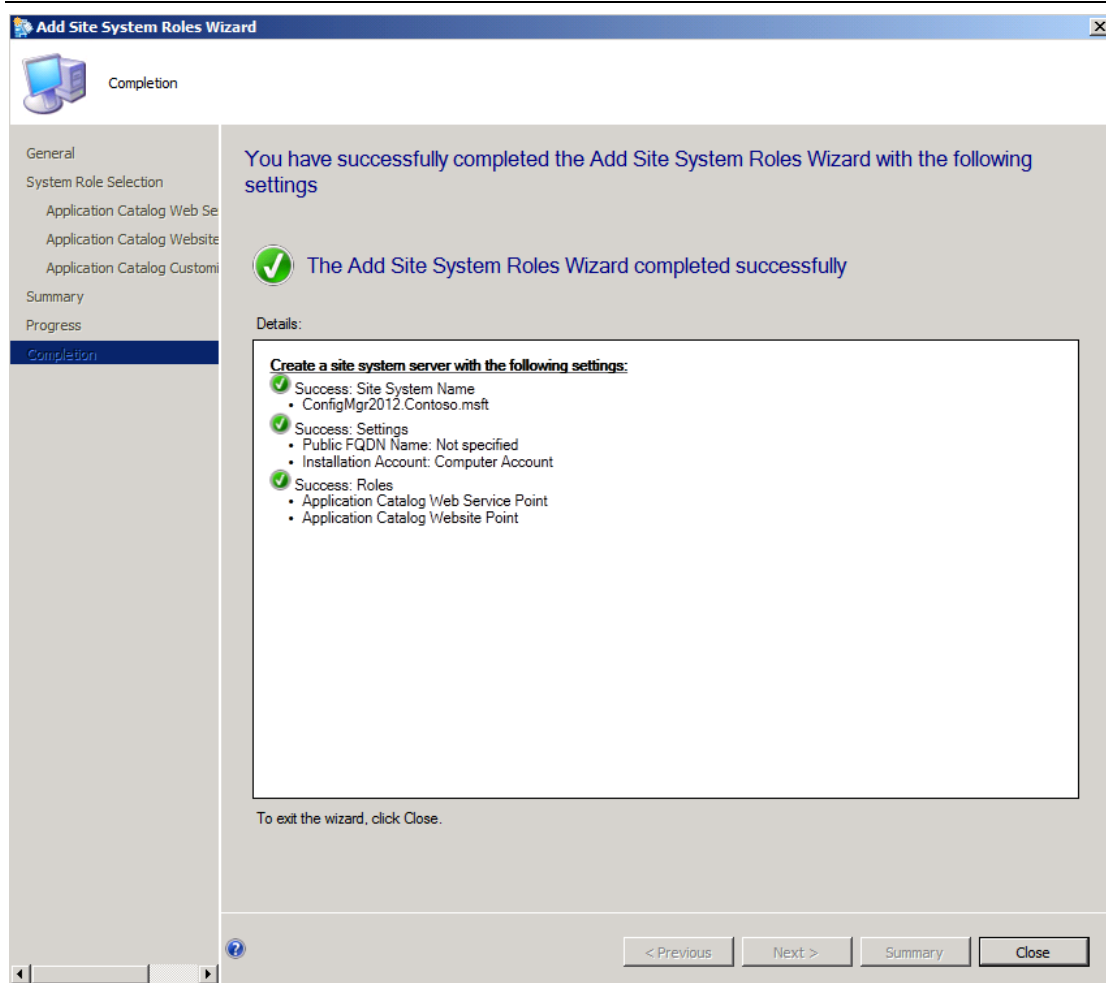

14) Click **Close** . Back to **Servers and Site System Roles** node , you can see added two site roles :

# System Center 2012 Configuration Manager RTM Application Management Document

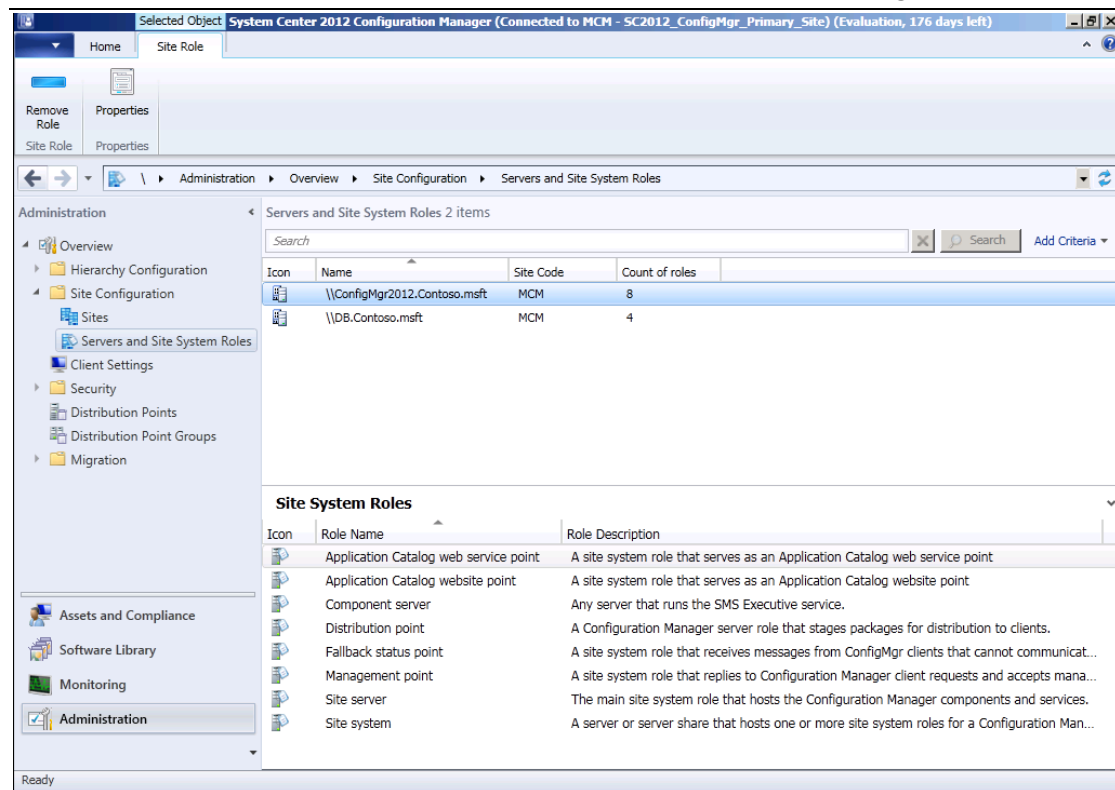

15) Wait some minutes , click **Monitoring** workspace , click **Site Status** node in

**System Status** folder , you can see these system role indicate Green **OK** status :

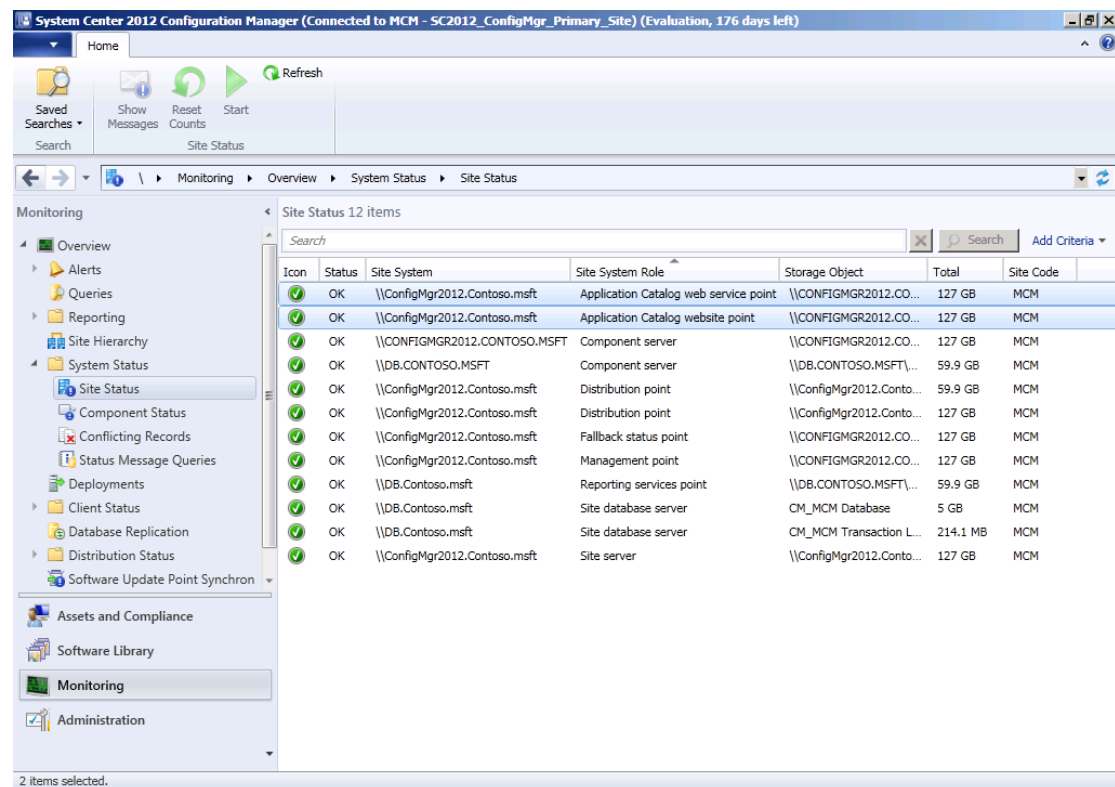

Justin Gao 高扬  
yanga@microsoft.com  
[http://blogs.technet.com/b/justin\\_gao](http://blogs.technet.com/b/justin_gao)

16) Click Component Status node , you can see

**SMS\_PORTALWEB\_CONTROL\_MANAGER** and

**SMS\_AWEBSVC\_CONTROL\_MANAGER** components indicate Green **OK** status :

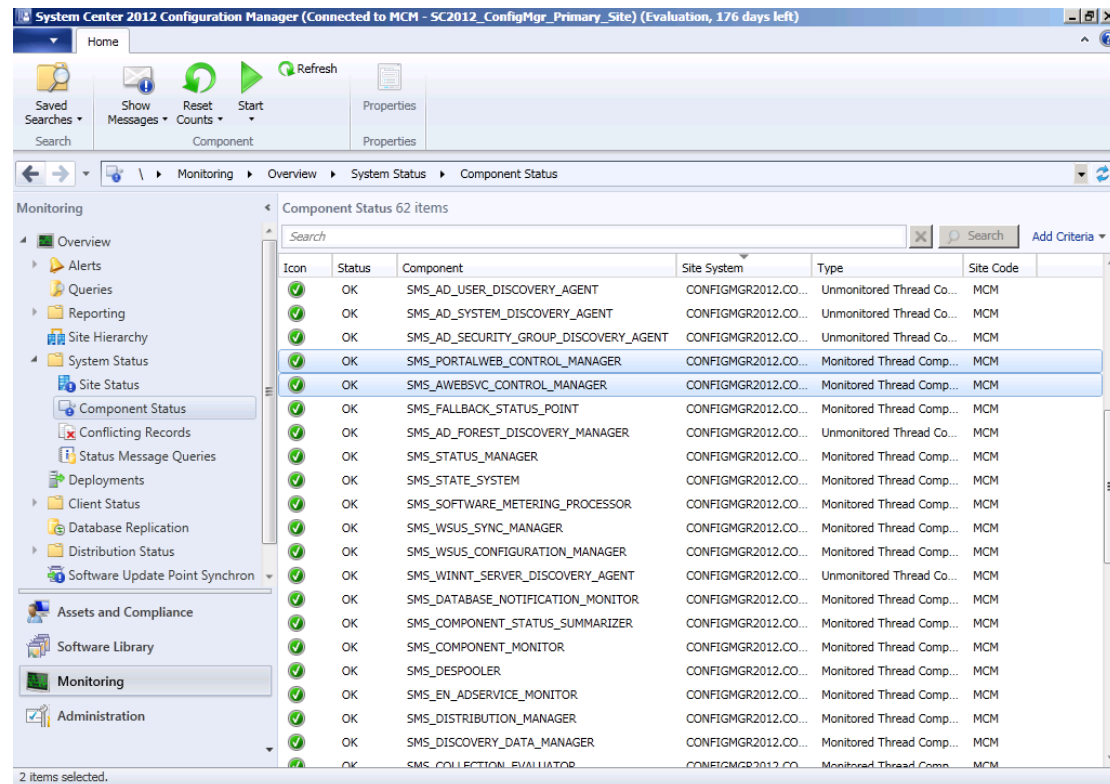

## 5. Configure SC2012 ConfigMgr RTM Client Setting:

1) In **Configuration Manager Console** , click **Administration** workspace ,  
click **Client Settings** node , you can see there have one client setting , called

### Default Client Settings :

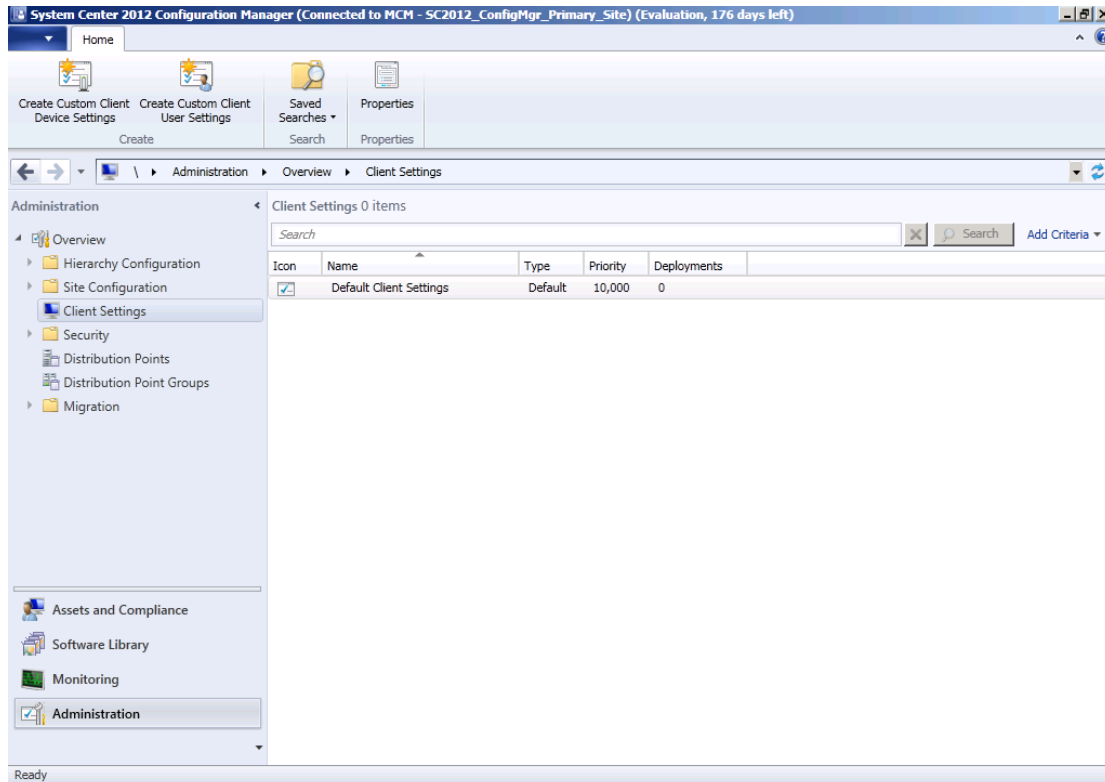

2) Right-click **Client Settings** node , select **Create Custom Client Device**

### Settings :

**System Center 2012  
Configuration Manager RTM  
Application Management Document**

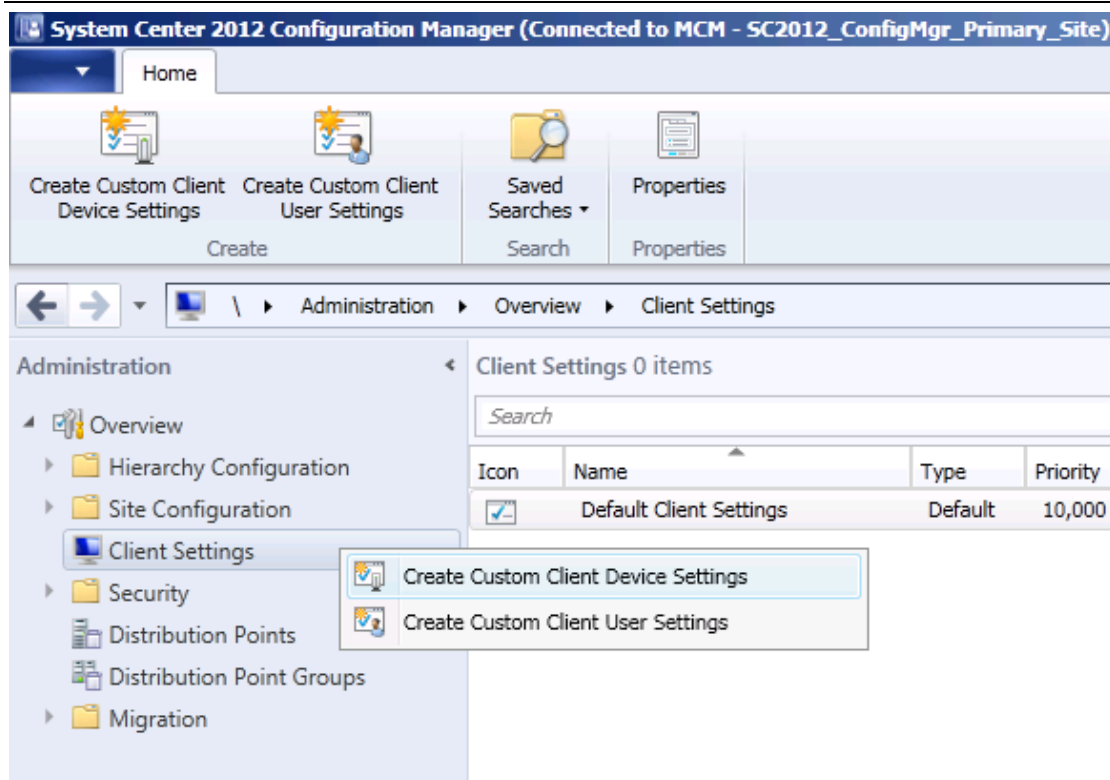

3) **Create Custom Client Device Settings** table will display :

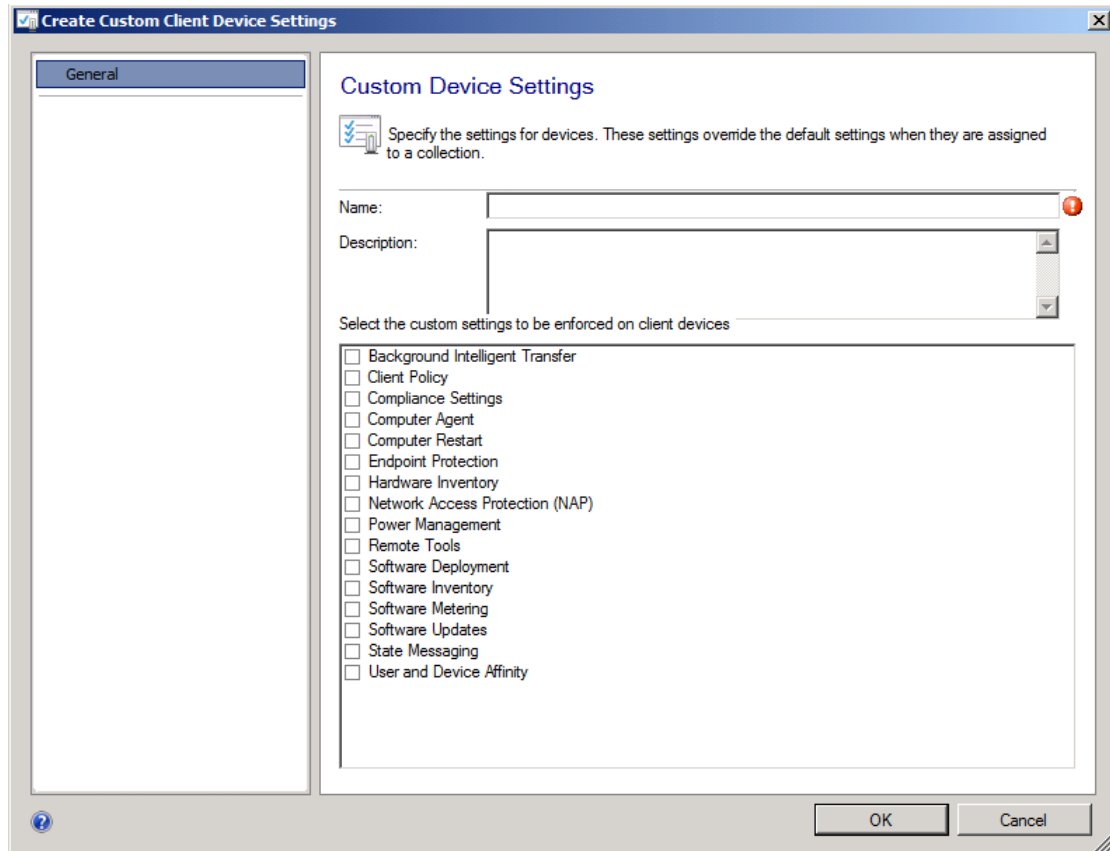

Justin Gao 高扬  
yanga@microsoft.com  
[http://blogs.technet.com/b/justin\\_gao](http://blogs.technet.com/b/justin_gao)

- 4) Type a name in **Name** field , select one or more settings that your required .

Now I just select **Computer Agent** item in **Select the custom settings to be enforced on client devices** lists :

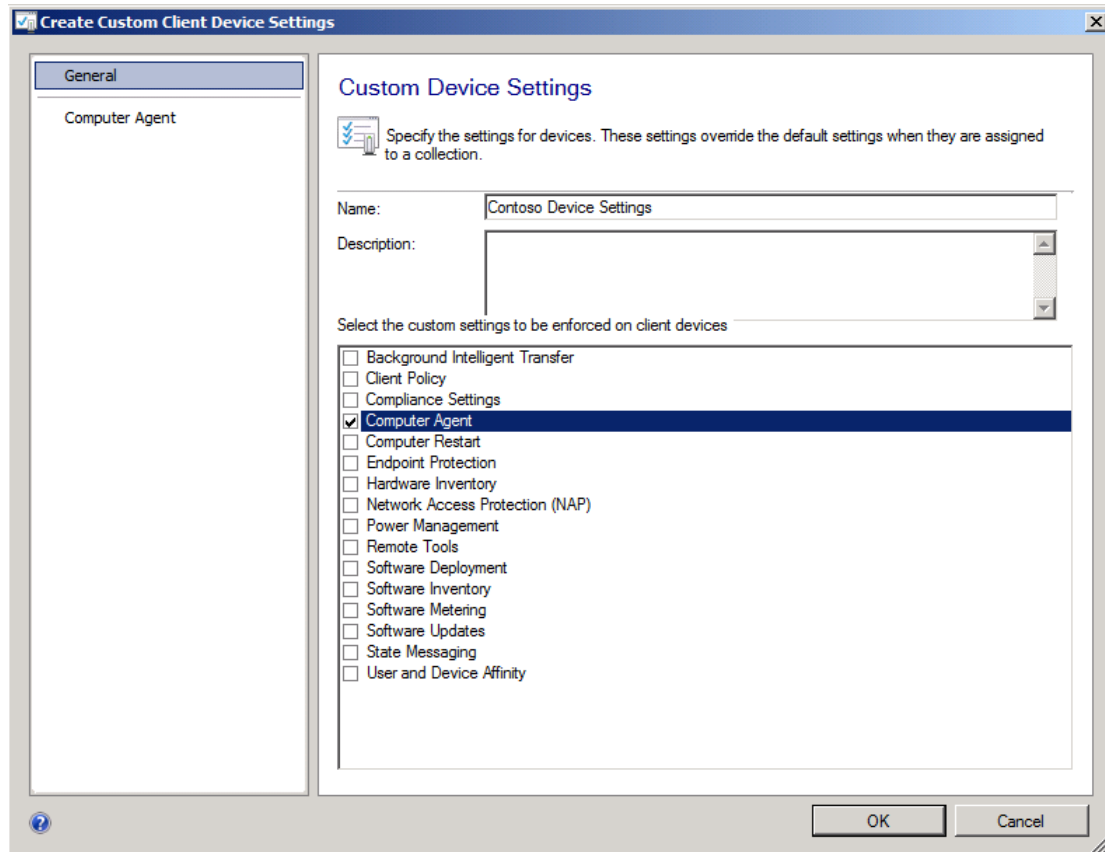

- 5) Click **Computer Agent** in left , you can see all device settings items :

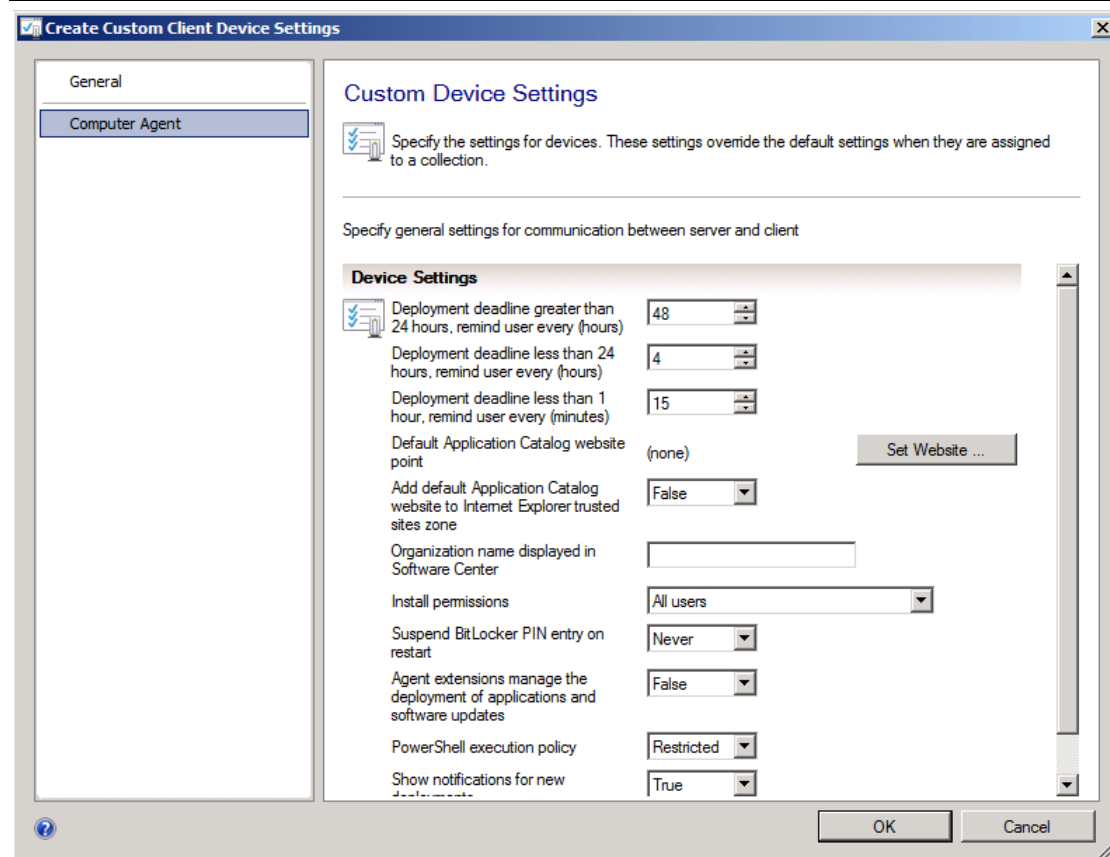

6) Click **Set Website ...** button in **Default Application Catalog website point** item , the **Configure Client Setting** box will display:

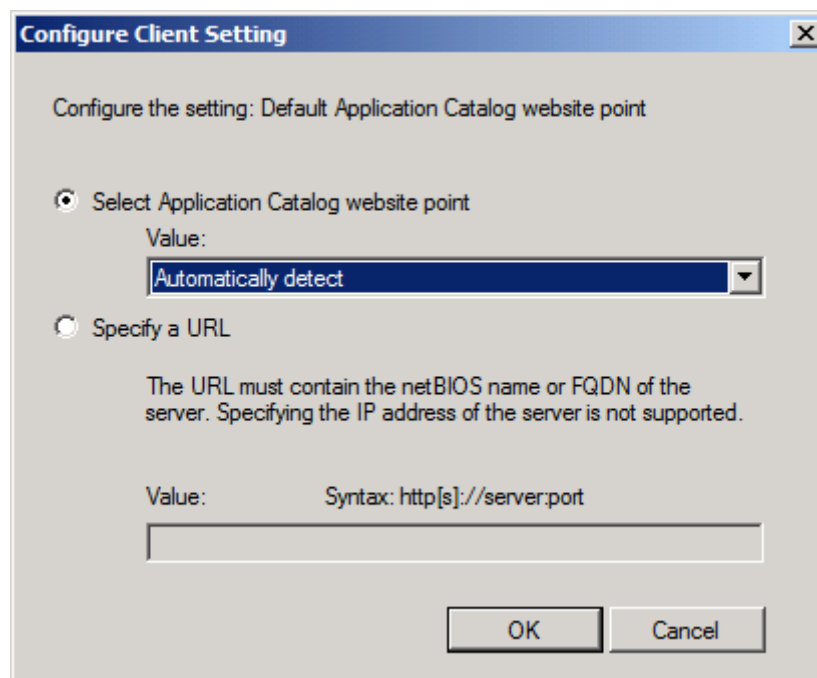

- 7) Confirm selected **Select Application Catalog website point** and select

**ConfigMgr2012.Contoso.msft(use intranet FQDN)** item in **Value** list :

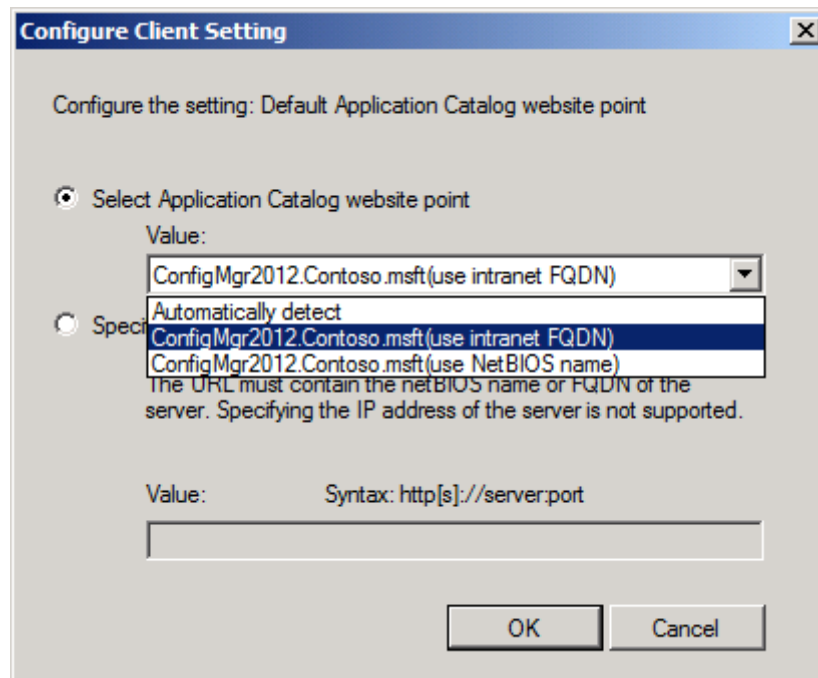

- 8) Click **OK** will back to **Custom Device Settings** page :

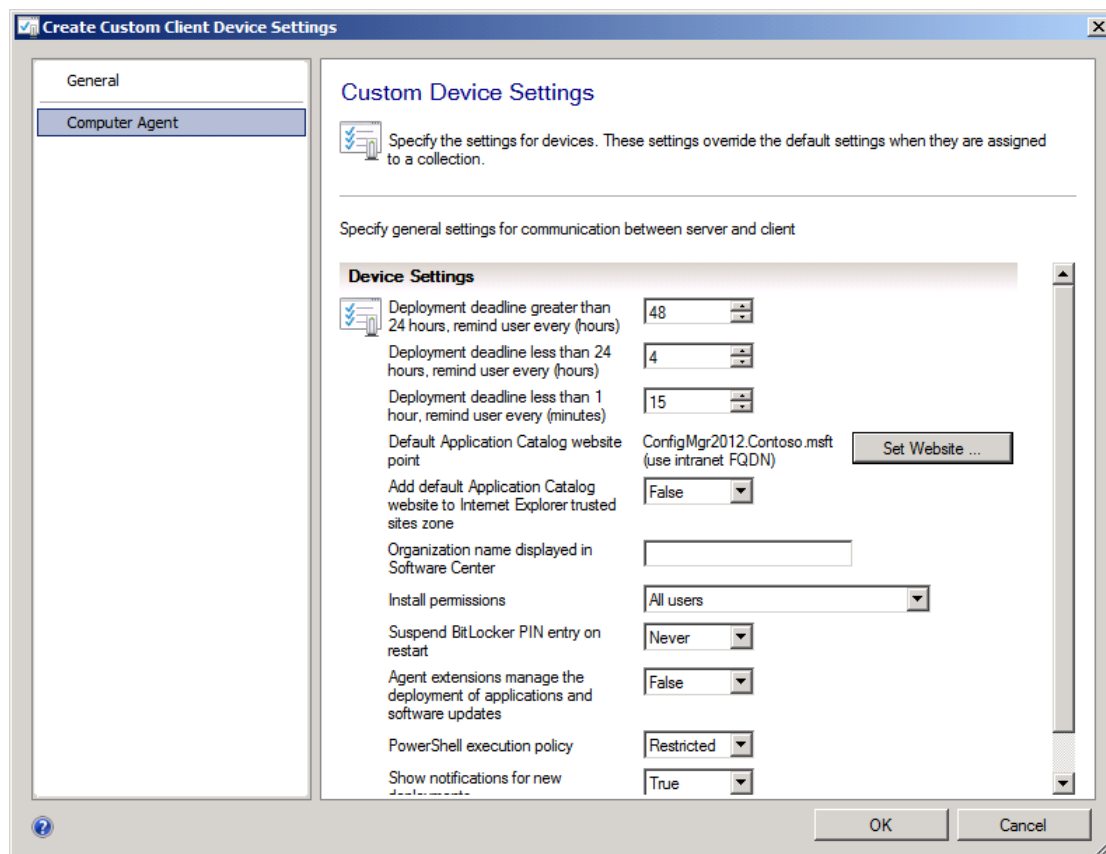

9) In **Add default Application Catalog website to Internet Explorer trusted sites zone** item , select **True** :

**System Center 2012  
Configuration Manager RTM  
Application Management Document**

**Create Custom Client Device Settings**

General  
Computer Agent

**Custom Device Settings**

Specify the settings for devices. These settings override the default settings when they are assigned to a collection.

Specify general settings for communication between server and client

**Device Settings**

- Deployment deadline greater than 24 hours, remind user every (hours): 48
- Deployment deadline less than 24 hours, remind user every (hours): 4
- Deployment deadline less than 1 hour, remind user every (minutes): 15
- Default Application Catalog website point: ConfigMgr2012.Contoso.msft (use intranet FQDN) Set Website ...
- Add default Application Catalog website to Internet Explorer trusted sites zone: True
- Organization name displayed in Software Center:
- Install permissions: All users
- Suspend BitLocker PIN entry on restart: Never
- Agent extensions manage the deployment of applications and software updates: False
- PowerShell execution policy: Restricted
- Show notifications for new deployments: True

OK Cancel

10) Click **OK** will back to **Client Settings** node :

**System Center 2012 Configuration Manager (Connected to MCM - SC2012\_ConfigMgr\_Primary\_Site) (Evaluation, 176 days left)**

Home

Create Custom Client Device Settings Create Custom Client User Settings Saved Searches Deploy Increase Priority Decrease Priority Refresh Copy Set Security Scopes Properties

Administration > Overview > Client Settings

Client Settings 2 items

Icon	Name	Type	Priority	Deployments
	Contoso Device Settings	Device	1	0
	Default Client Settings	Default	10,000	0

**Contoso Device Settings**

Description

File Properties

Date Created: 3/18/2012 12:38 AM  
Created By: CONTOSO\Administrator  
Date Modified: 3/18/2012 12:38 AM  
Modified By: CONTOSO\Administrator

Ready

Justin Gao 高扬  
yanga@microsoft.com  
[http://blogs.technet.com/b/justin\\_gao](http://blogs.technet.com/b/justin_gao)

11) Right-click just added device settings , select **Deploy** :

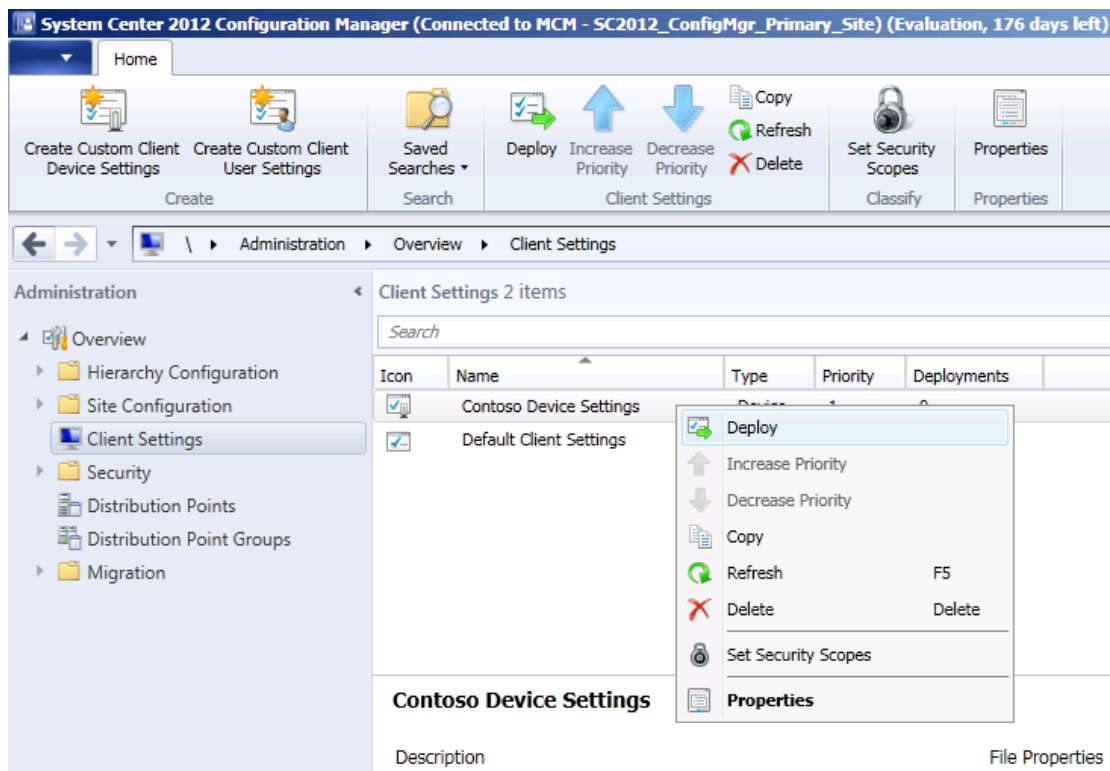

12) Will open **Select Collection** box :

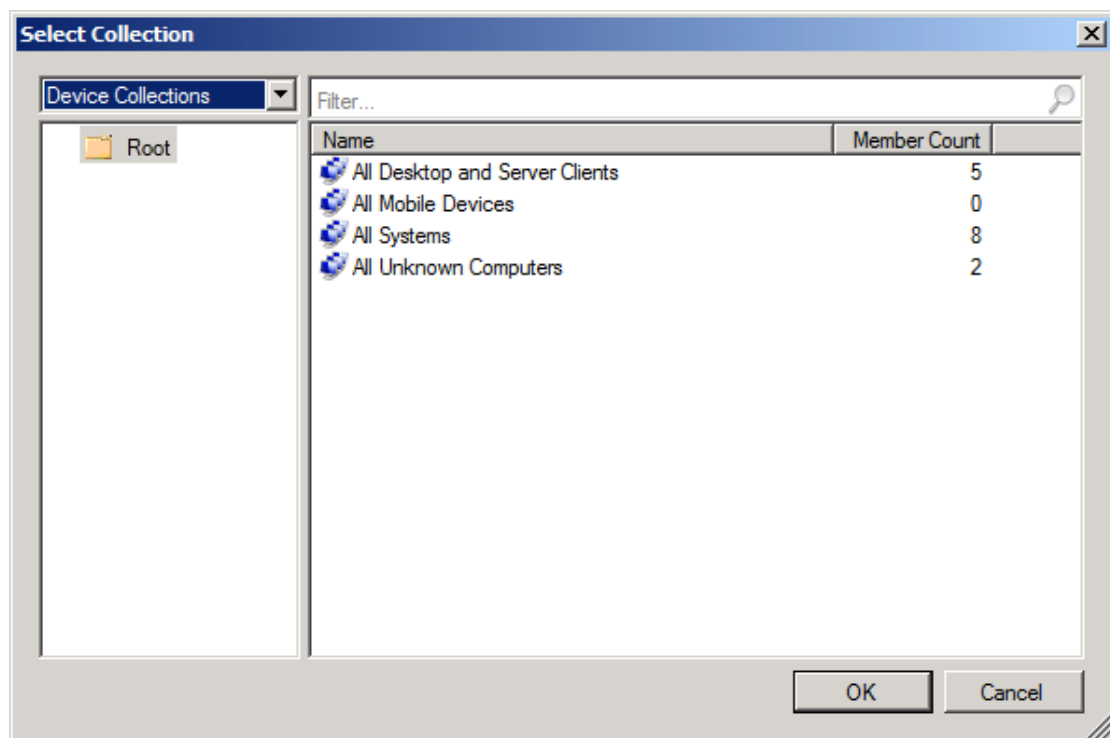

13) Select one device collection :

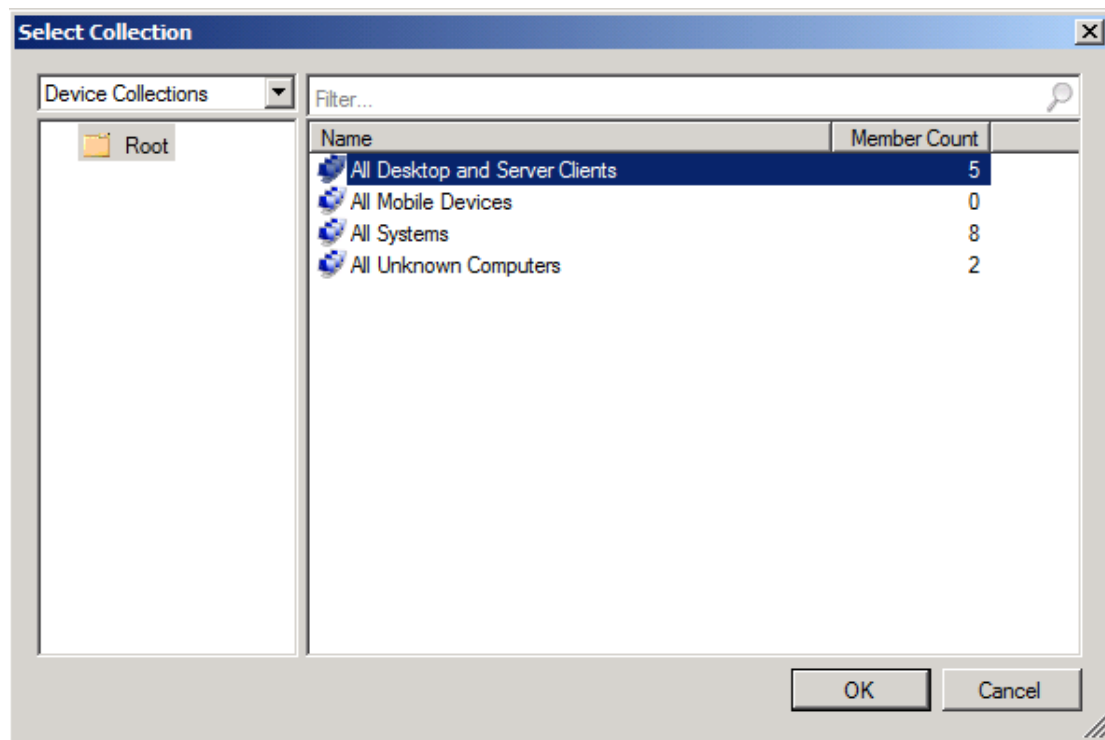

14) Click **OK** will back to **Client Settings** node , you can see **Contoso Device Settings** already deployed :

# System Center 2012 Configuration Manager RTM Application Management Document

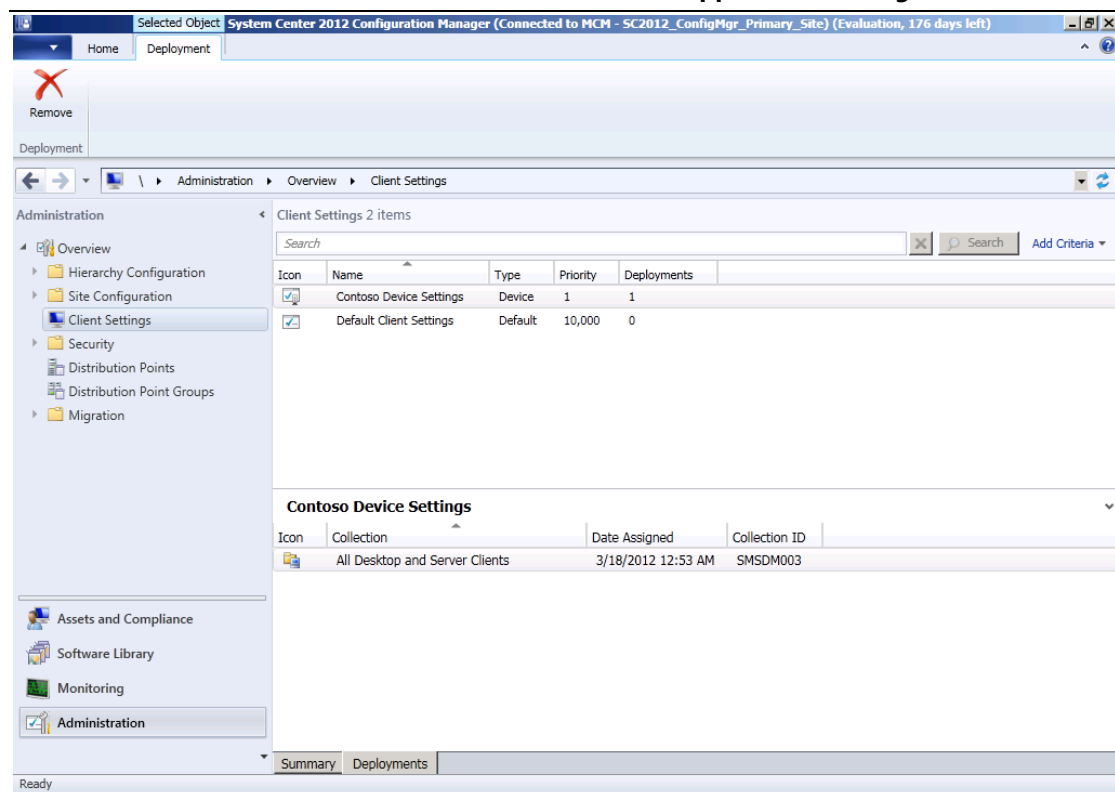

15) Right-click **Client Settings** node , click **Create Custom Client User**

**Settings :**

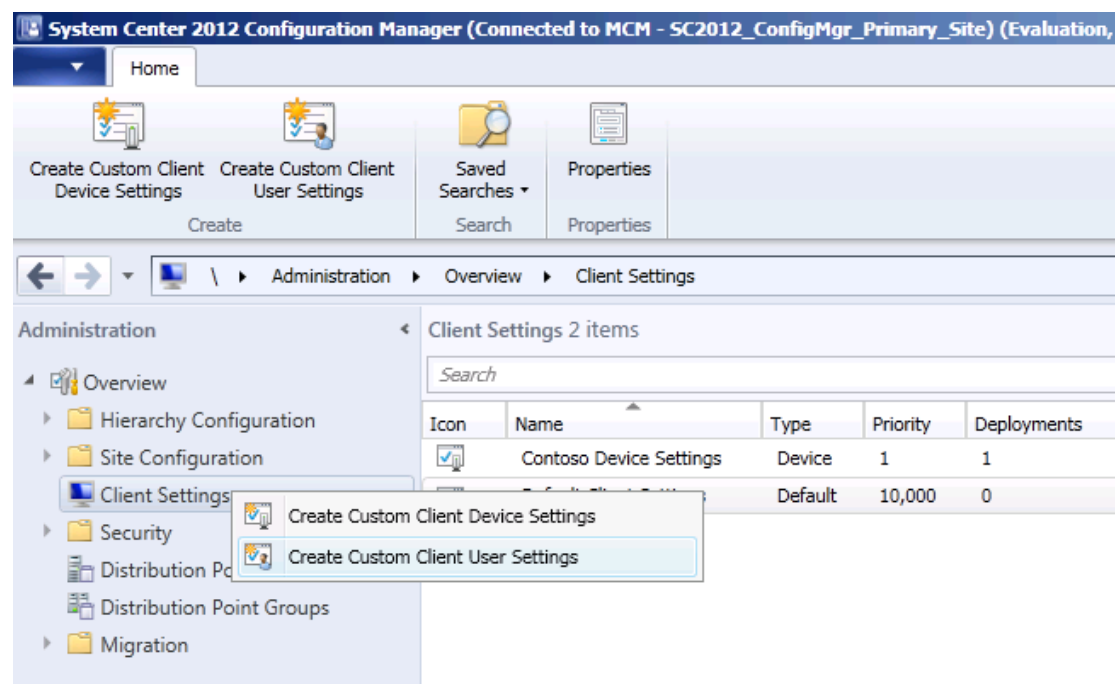

16) Will open **Create Custom Client User Settings** table :

Justin Gao 高扬  
yanga@microsoft.com  
[http://blogs.technet.com/b/justin\\_gao](http://blogs.technet.com/b/justin_gao)

**Create Custom Client User Settings**

**General**

**Custom User Settings**

Specify the client settings for users. These settings override the default settings when they are assigned to a collection.

Name:

Description:

Specify the custom settings to be enforced for users

☐ Mobile Devices

☐ User and Device Affinity

OK Cancel

17) Type a name in **Name** field and select **User and Device Affinity** in **Specify the custom settings to be enforced for users** list :

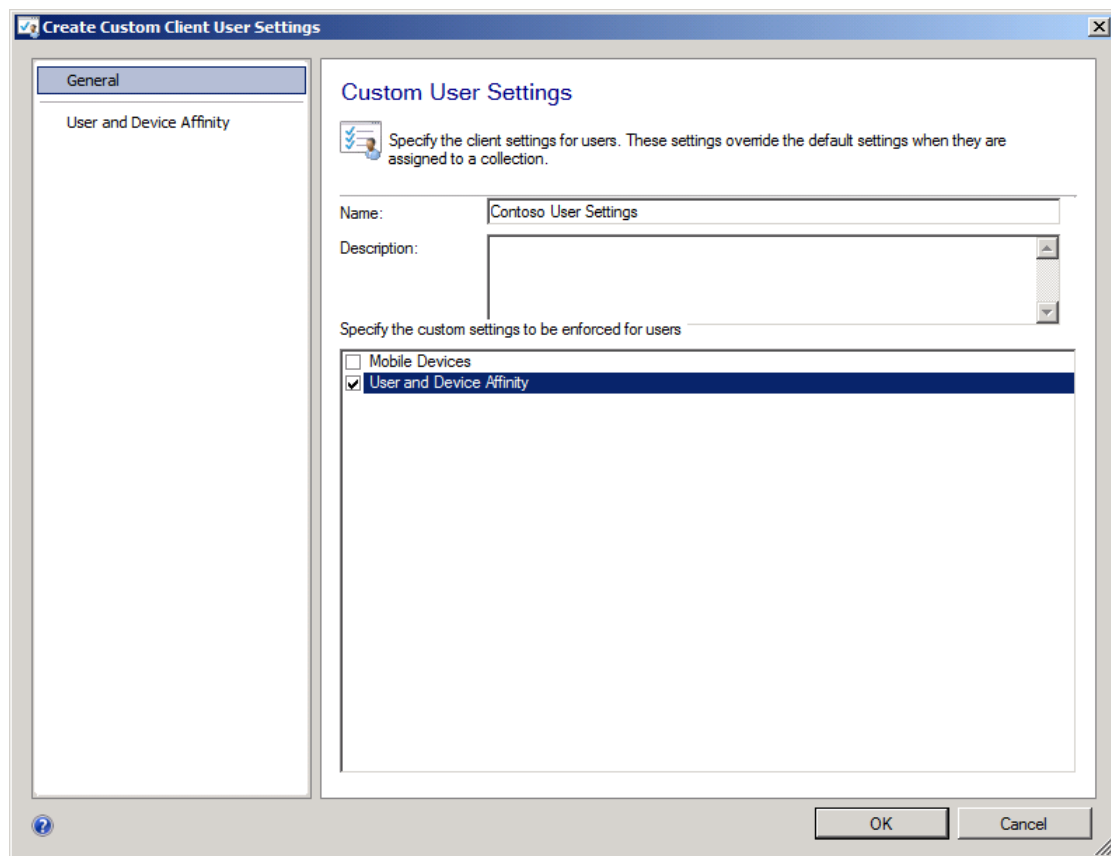

18) Click **User and Device Affinity** in the left , select **True** in **Allow user to define their primary devices** item :

**System Center 2012  
Configuration Manager RTM  
Application Management Document**

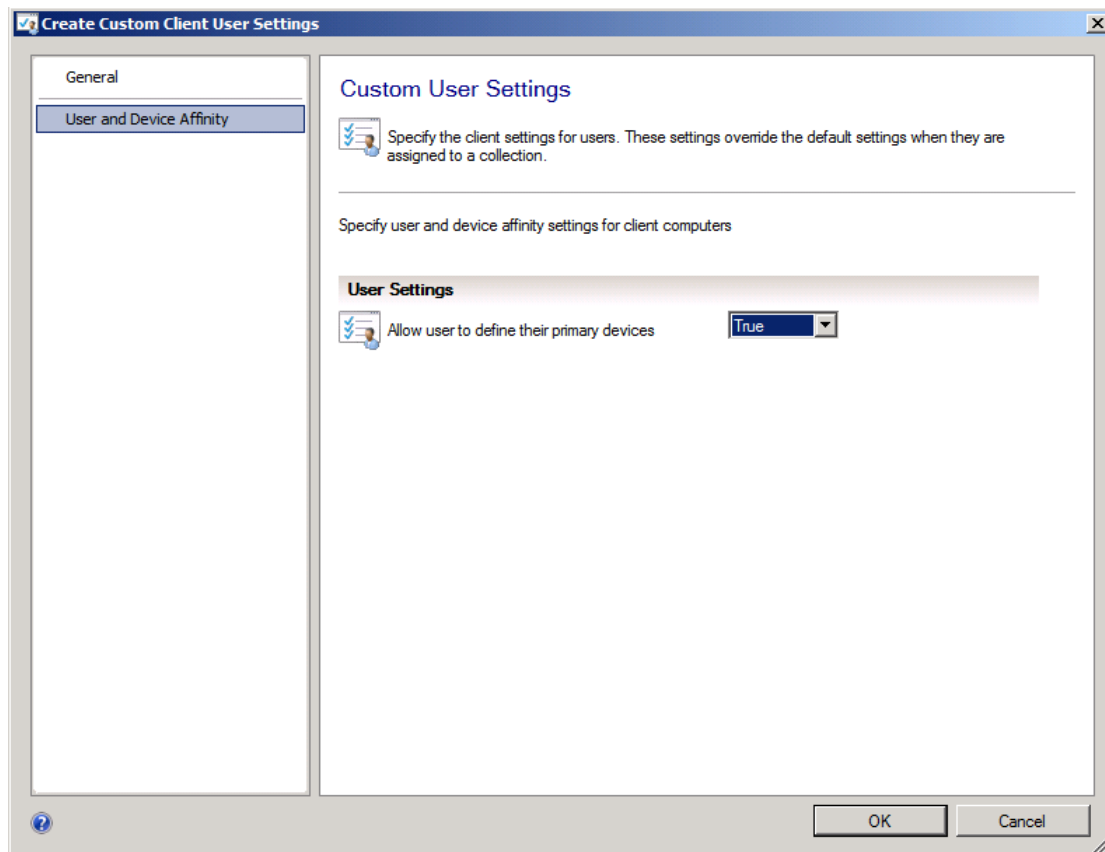

19) Click **OK** will back to **Client Settings** node :

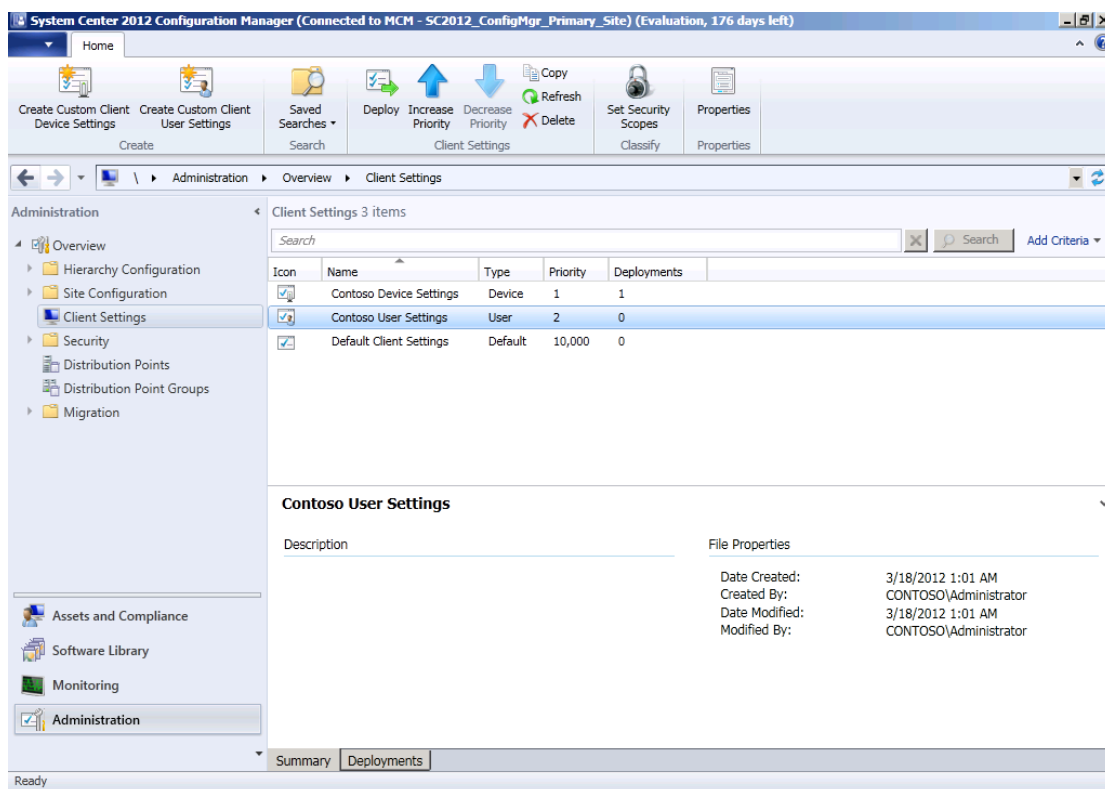

Justin Gao 高扬  
yanga@microsoft.com  
[http://blogs.technet.com/b/justin\\_gao](http://blogs.technet.com/b/justin_gao)

20) Right-click **Contoso User Settings** and click **Deploy** :

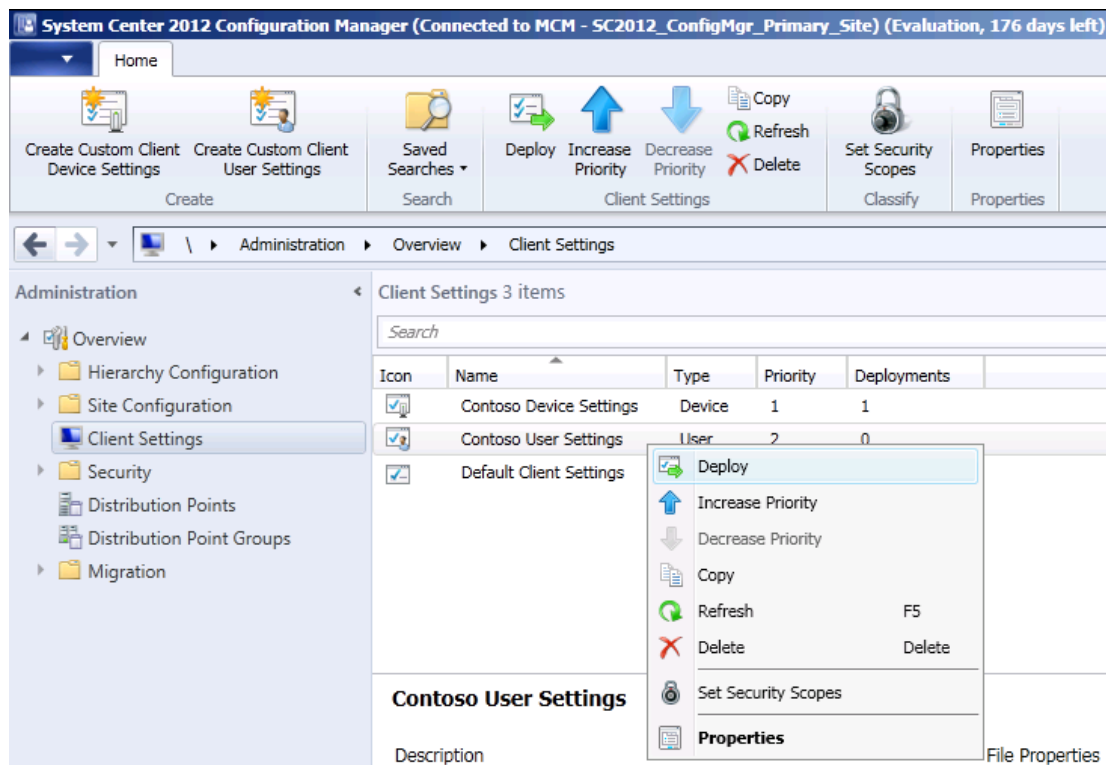

21) Will display **Select Collection** box :

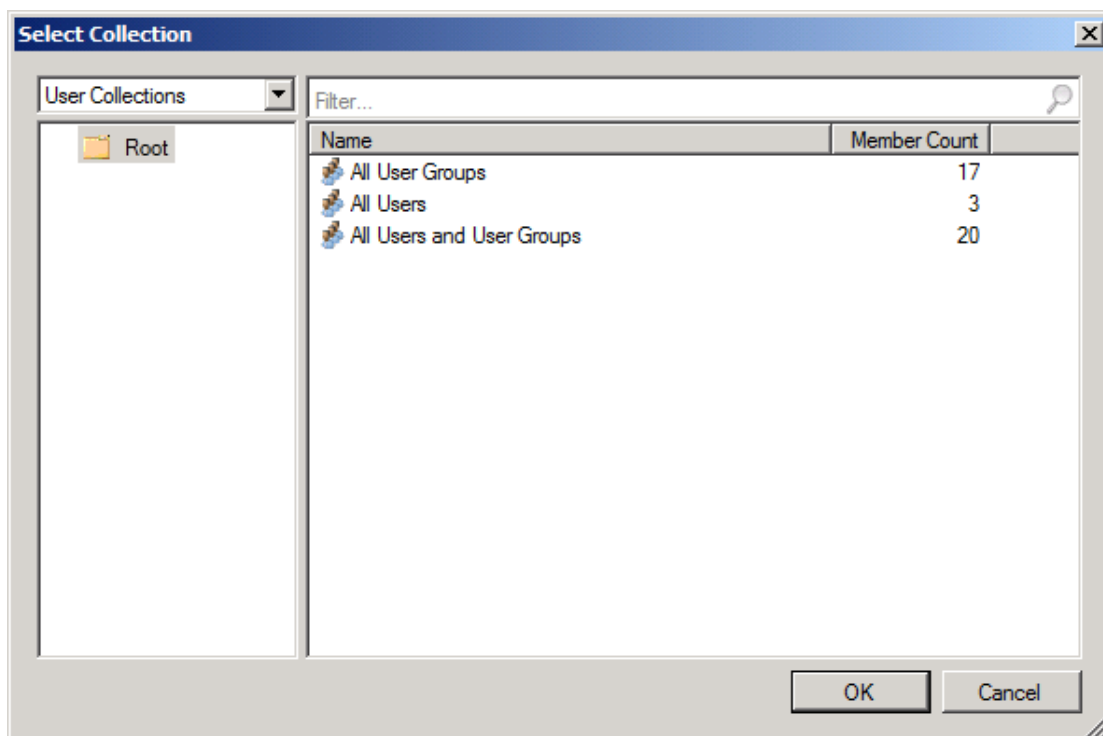

22) Select any user collection and click **OK** , you can see deploy user target :

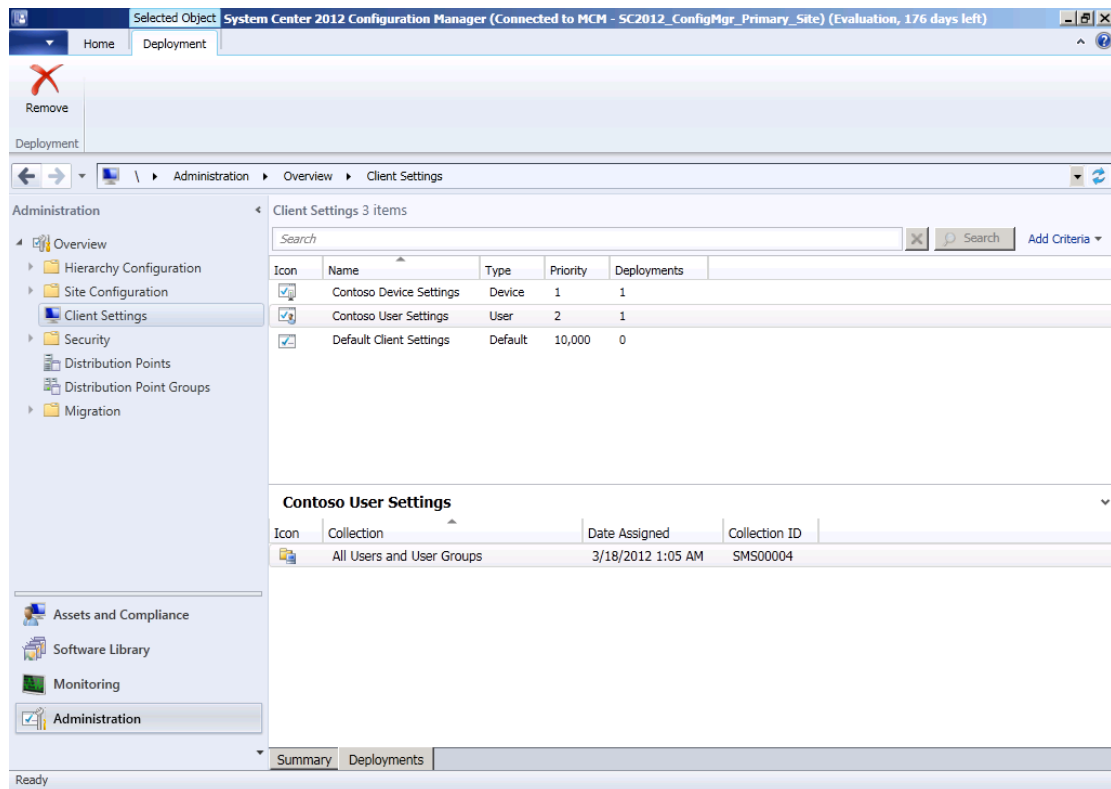

## 6. Create Applications :

1) In **Configuration Manager Console** , click **Software Library** workspace , expand **Application Management** folder , you can see **Applications** and **Packages** nodes :

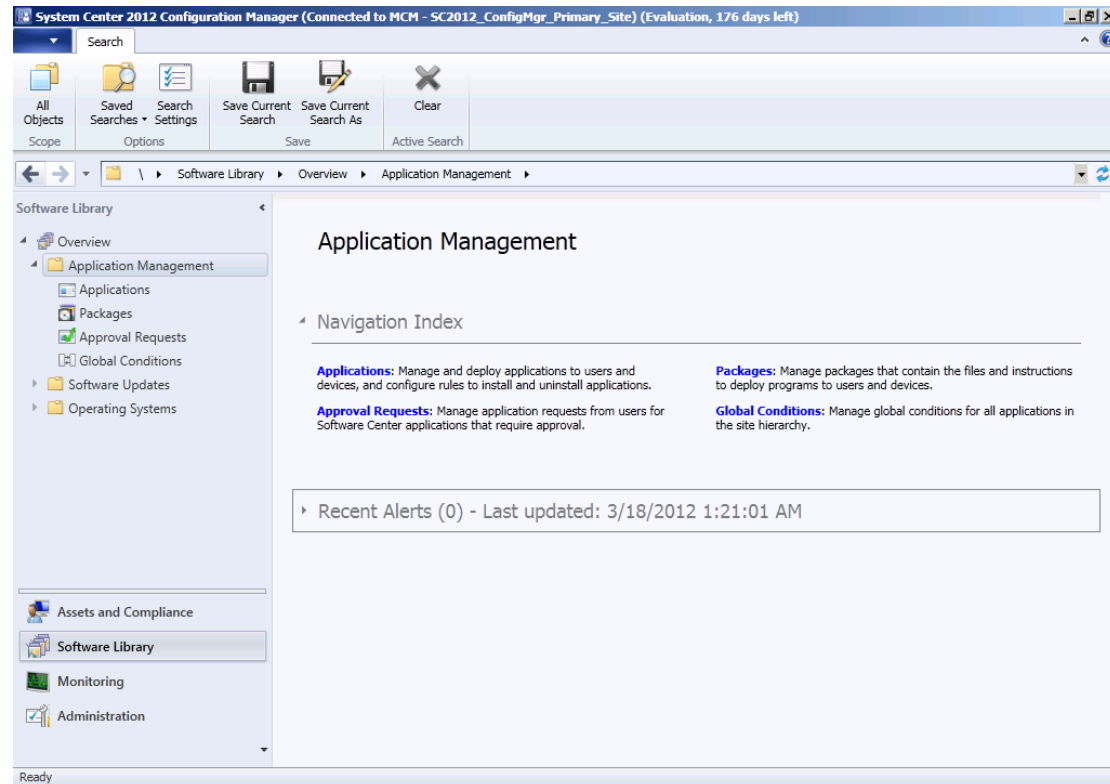

2) Right-click **Applications** node , select **Create Application** :

System Center 2012  
Configuration Manager RTM  
Application Management Document

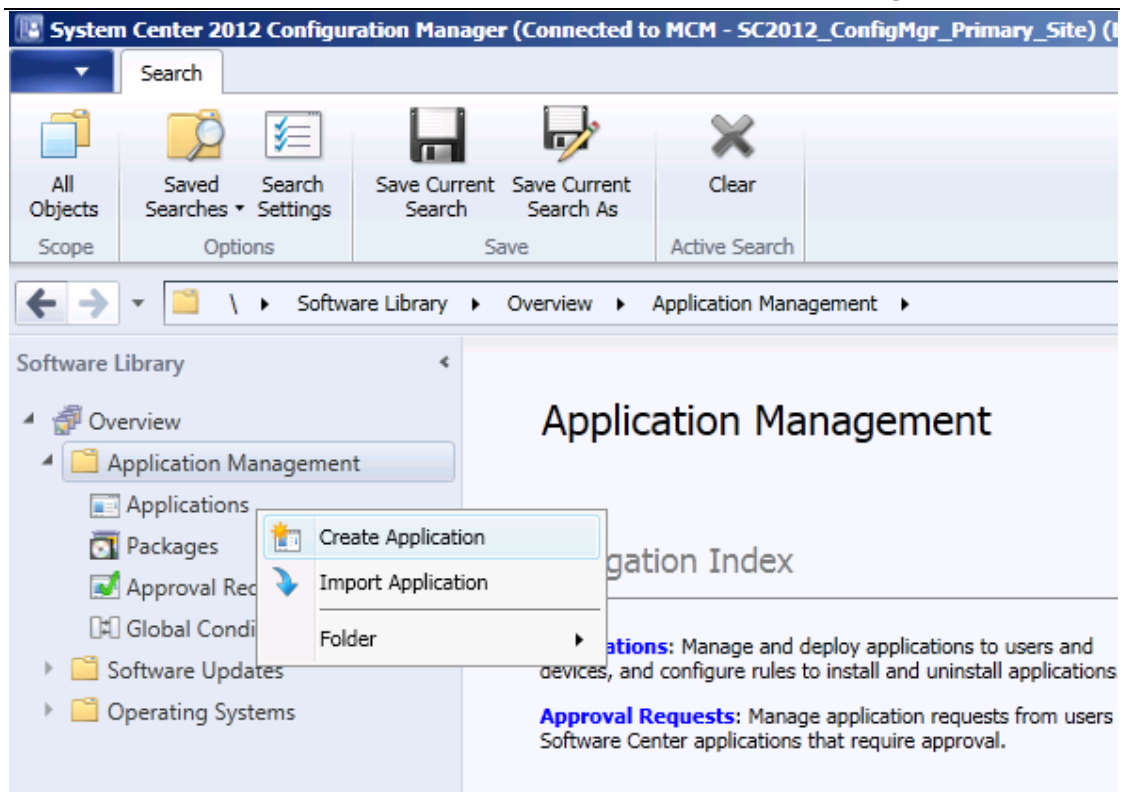

3) Create **Application Wizard** will opened :

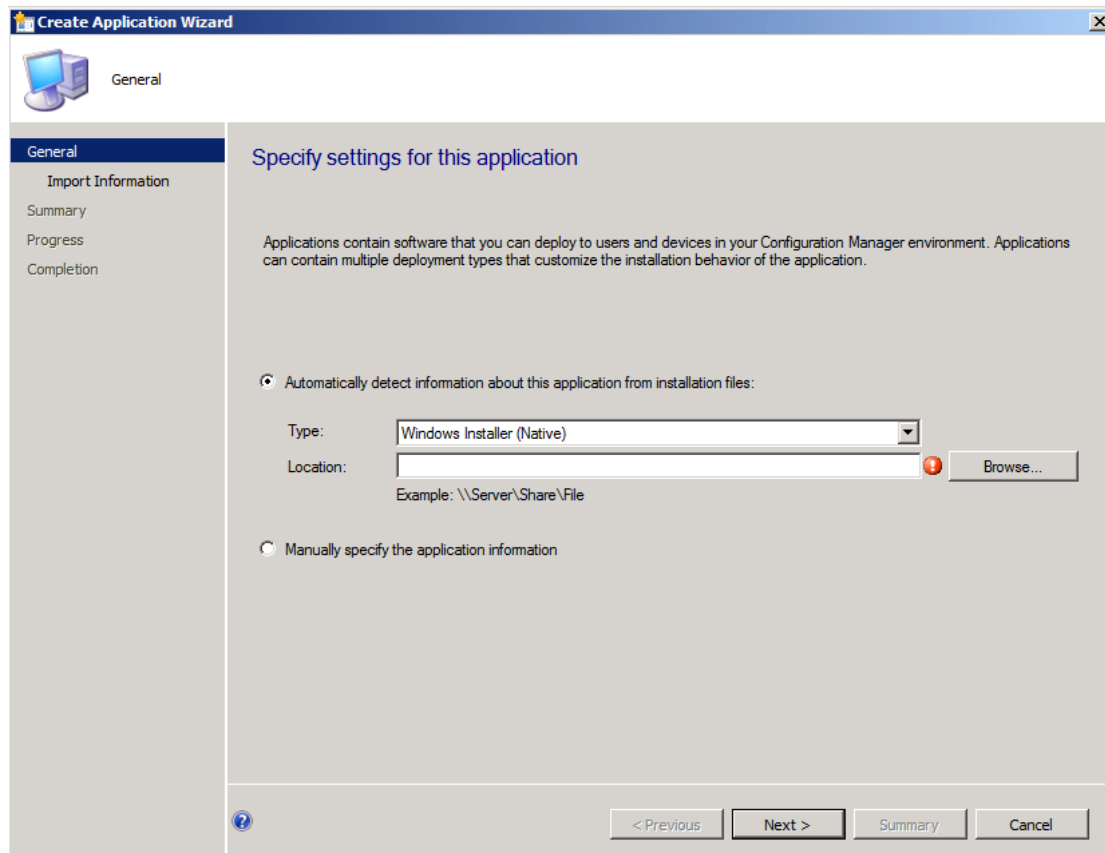

Justin Gao 高扬  
yanga@microsoft.com  
[http://blogs.technet.com/b/justin\\_gao](http://blogs.technet.com/b/justin_gao)

4) Now I will to deploy Office 2010 Professional Plus x64 software , but they maybe have more type , like EXE , MSI or App-V . In here , I will first deploy MSI type. In **Type** field , confirm selected **Windows Installer (Native)** item , click **Browse...** to specified Office 2010 installation folder path :

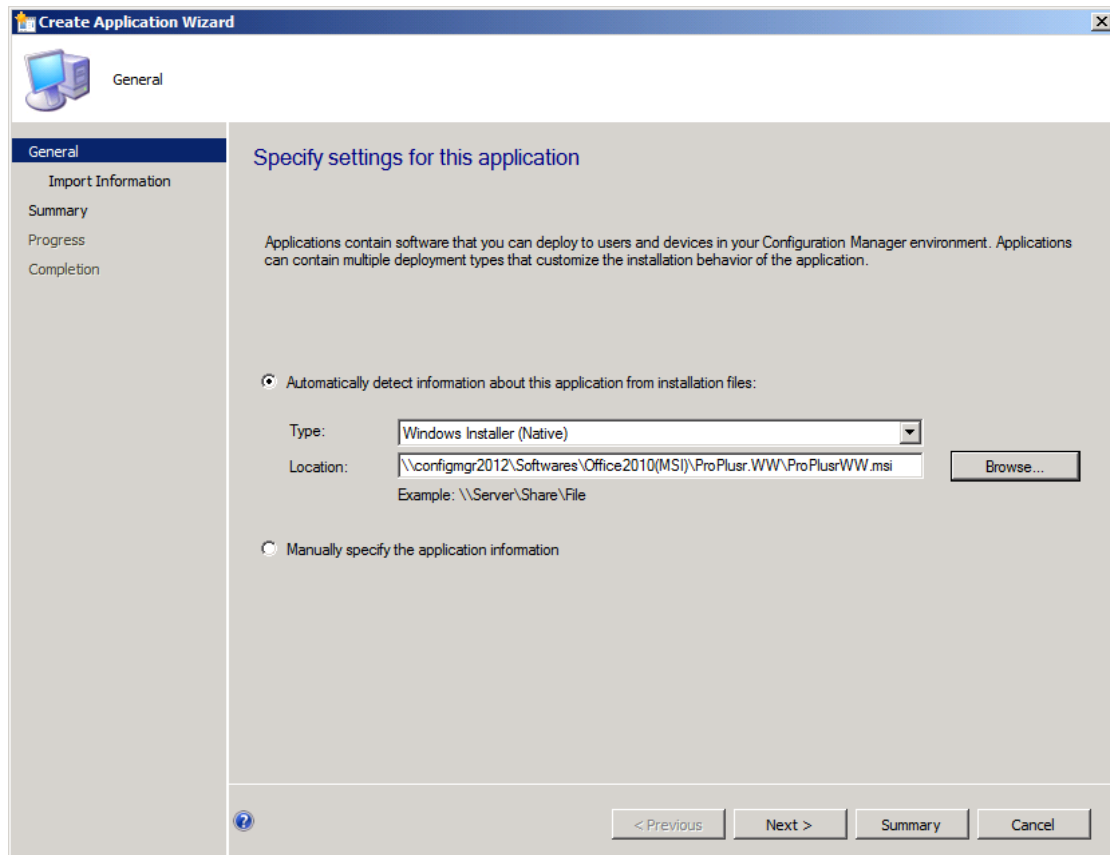

5) Click **Next** , will into **Import Information** page :

**System Center 2012  
Configuration Manager RTM  
Application Management Document**

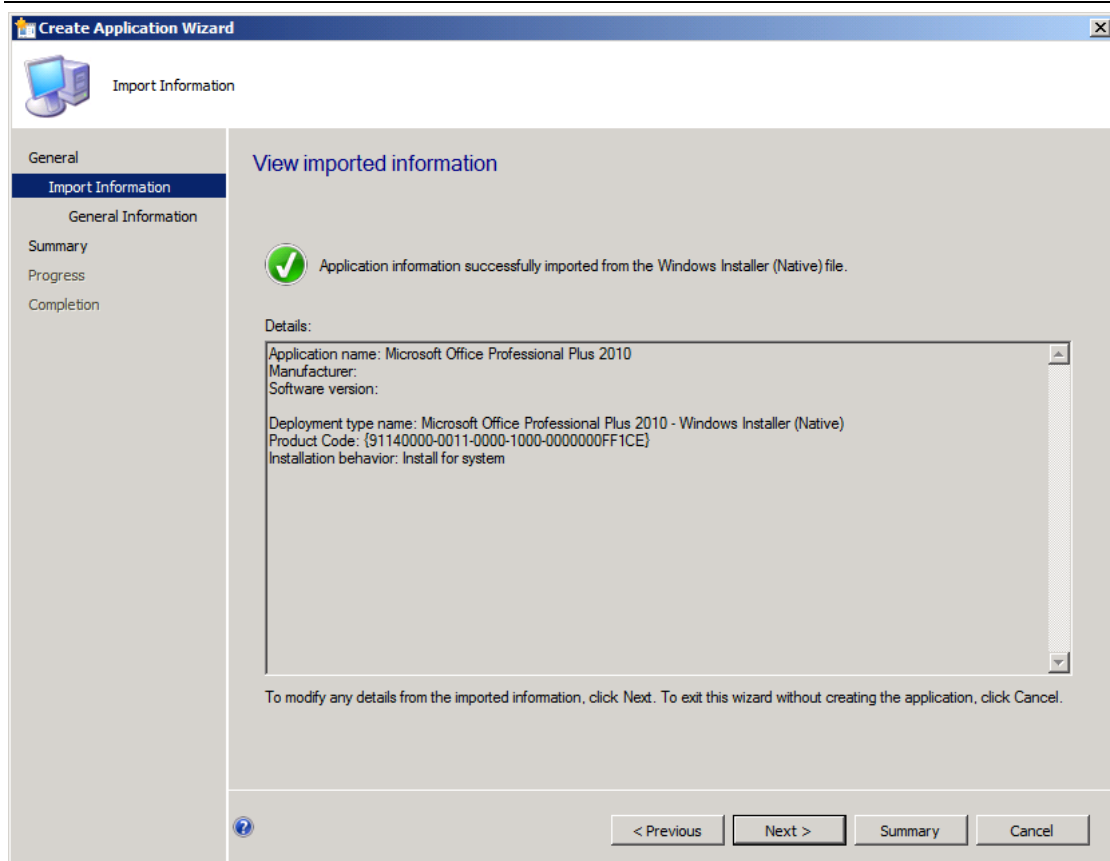

6) Click **Next** , into **General Information** page :

System Center 2012  
Configuration Manager RTM  
Application Management Document

7) In this page , you can type some information , in **Install behavior** , you need to select **Install for user** :

**System Center 2012  
Configuration Manager RTM  
Application Management Document**

8) Click **Next** , will into **Summary** page :

**System Center 2012  
Configuration Manager RTM  
Application Management Document**

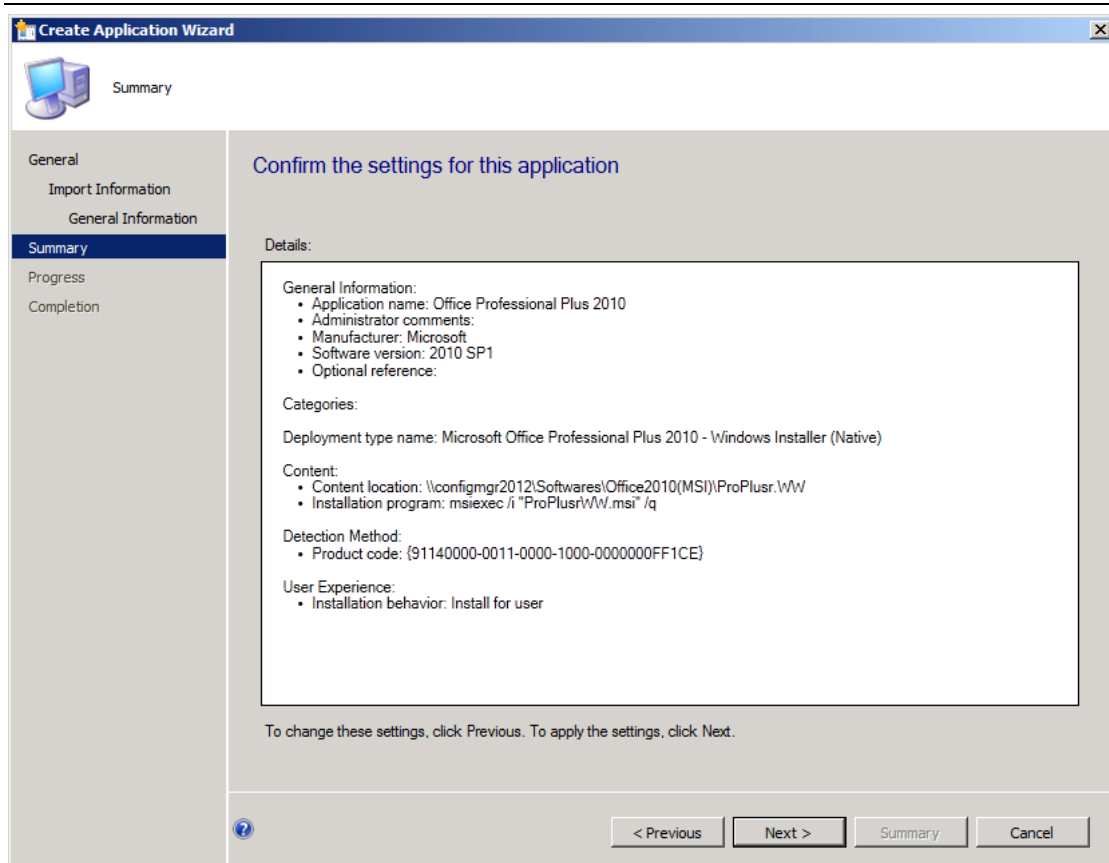

9) Click **Next** , will into **Progress** page :

**System Center 2012  
Configuration Manager RTM  
Application Management Document**

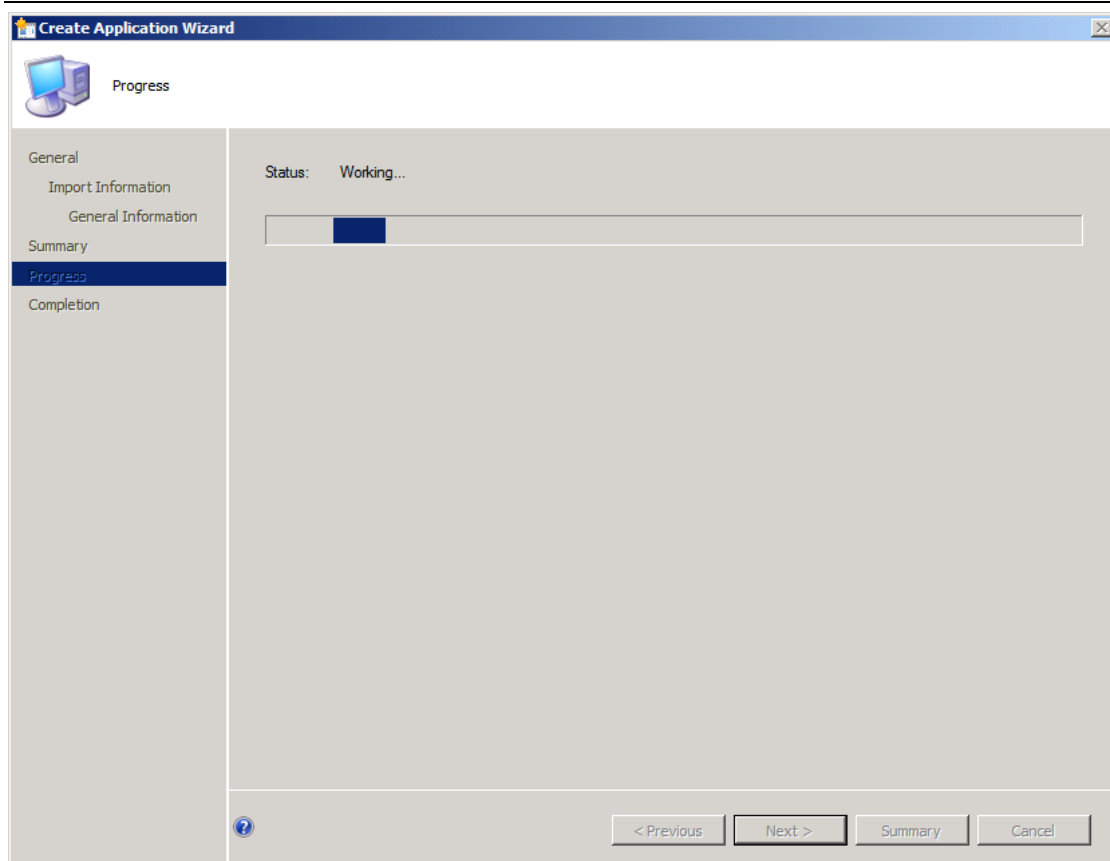

10) Wait some seconds , will display **Completion** page :

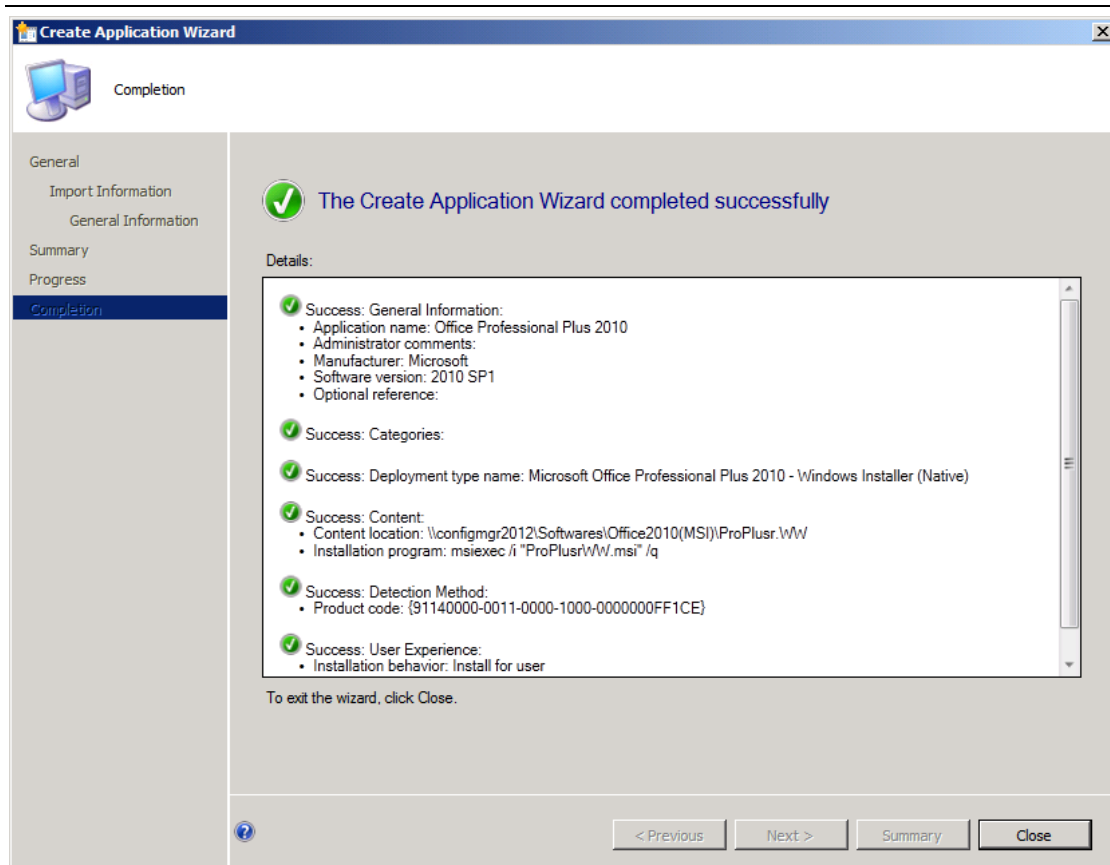

11) Click **Close** will back to **Applications** node , you can see just created application , in **Summary** page , you can see this application some information:

# System Center 2012 Configuration Manager RTM Application Management Document

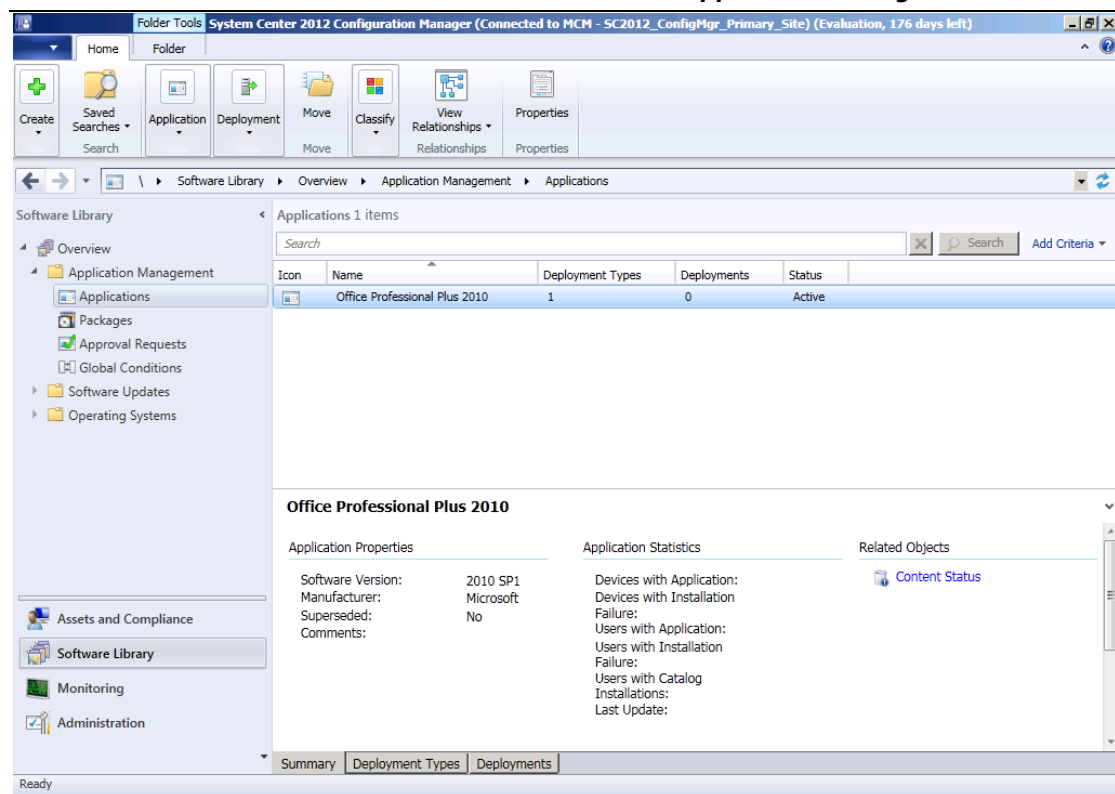

12) Click **Deployment Types** page , you can see one deployment type :

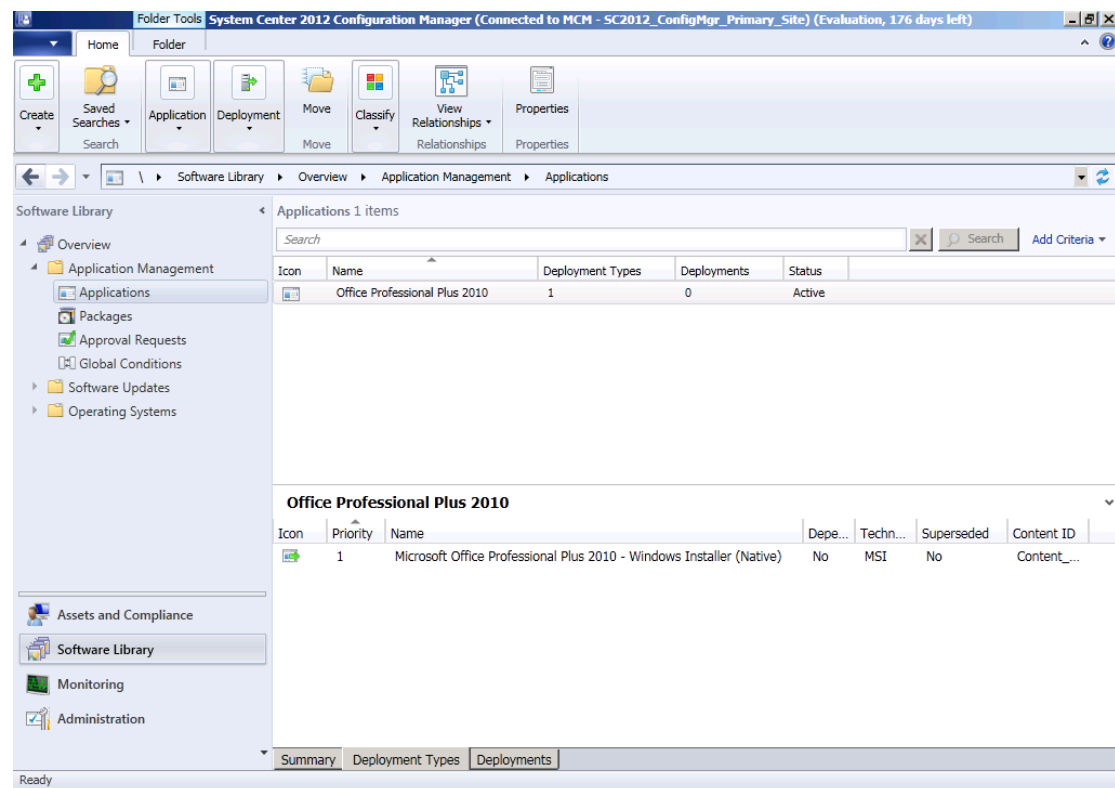

13) Now I will deploy another type Office 2010 in the same application , in

Justin Gao 高扬  
yanga@microsoft.com  
[http://blogs.technet.com/b/justin\\_gao](http://blogs.technet.com/b/justin_gao)

Ribbon zone , click **Application---Create Deployment Type** :

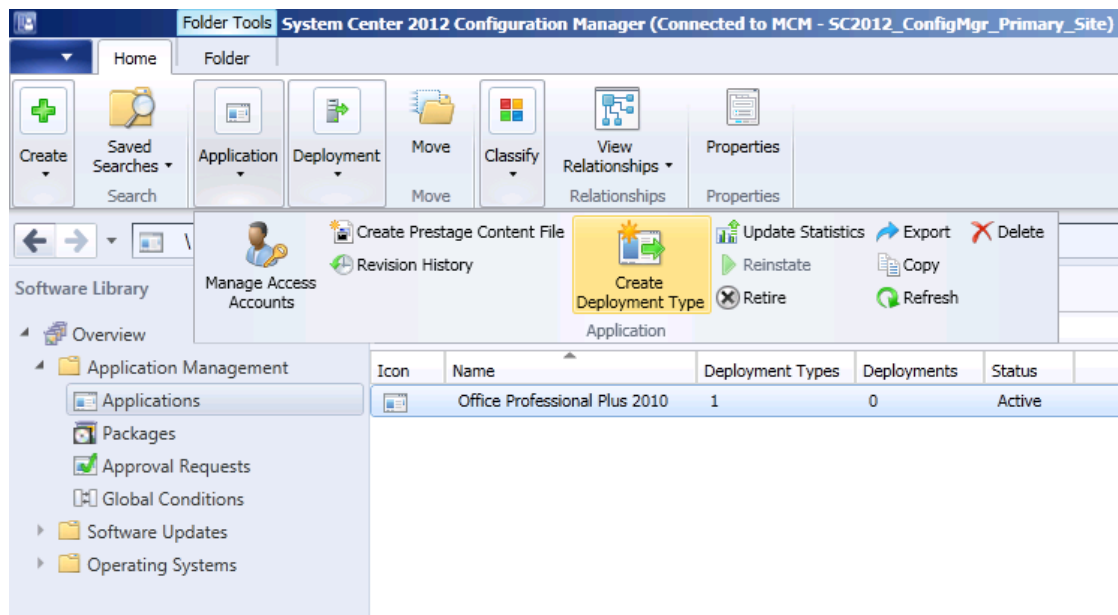

14) Will display **Create Deployment Type Wizard** :

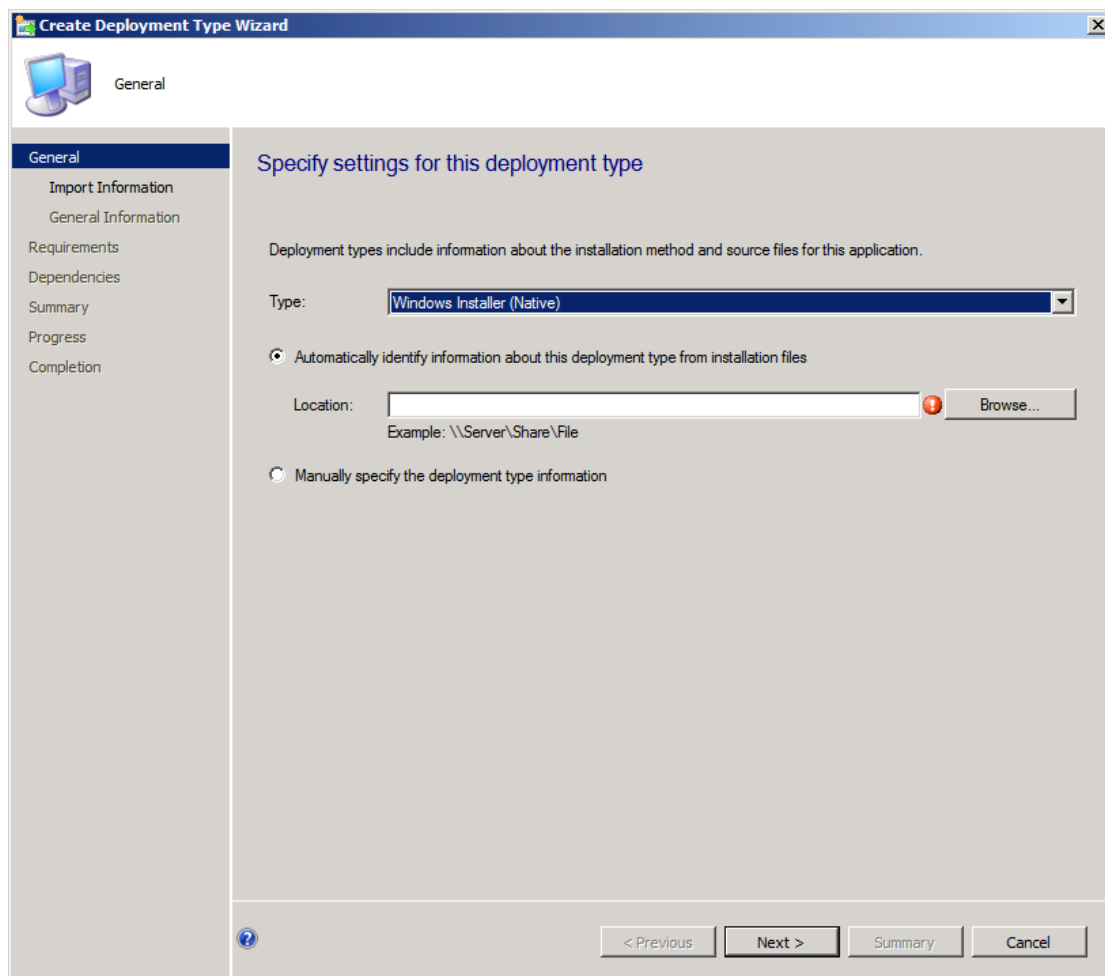

15) In **Type** list , select **Microsoft Application Virtualization** item , click **Browse...** to specified software installation files path :

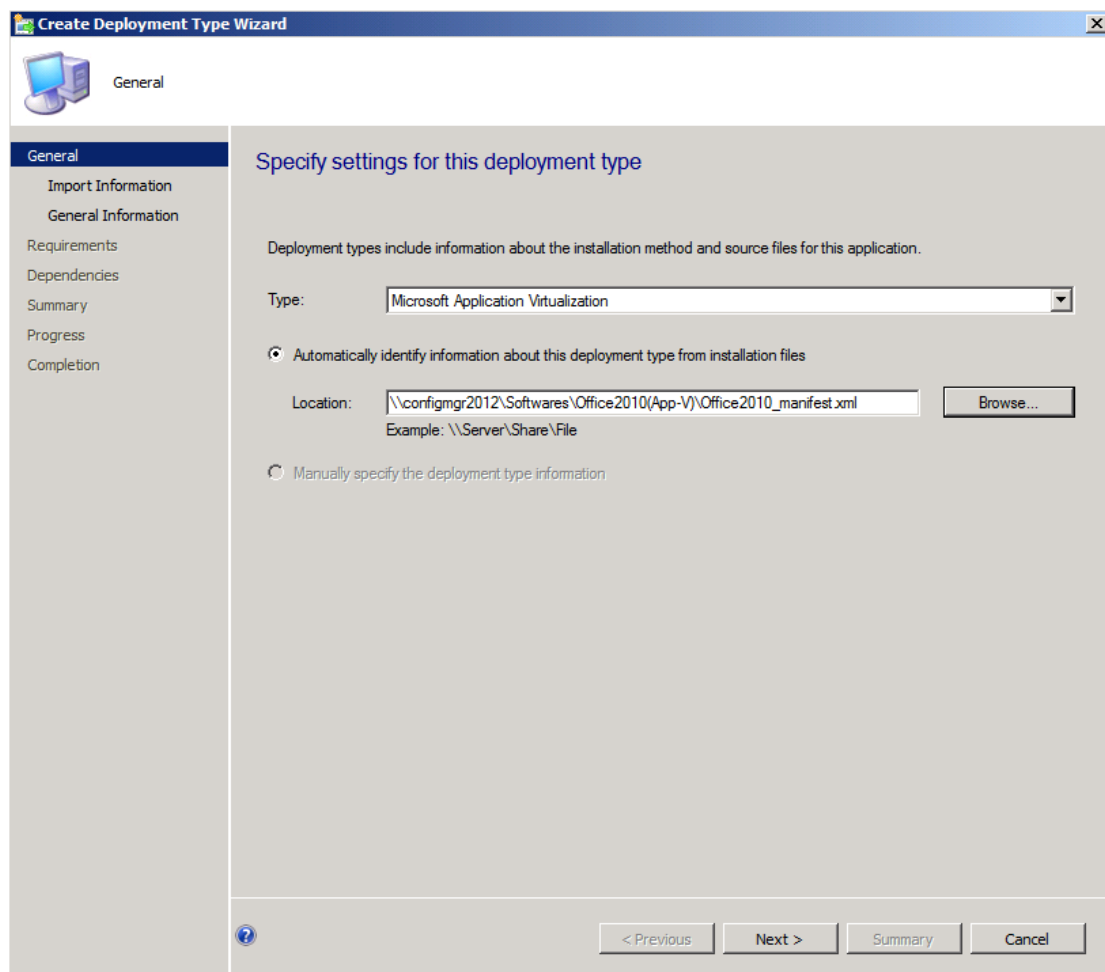

16) Click **Next** , will into **Import Information** page :

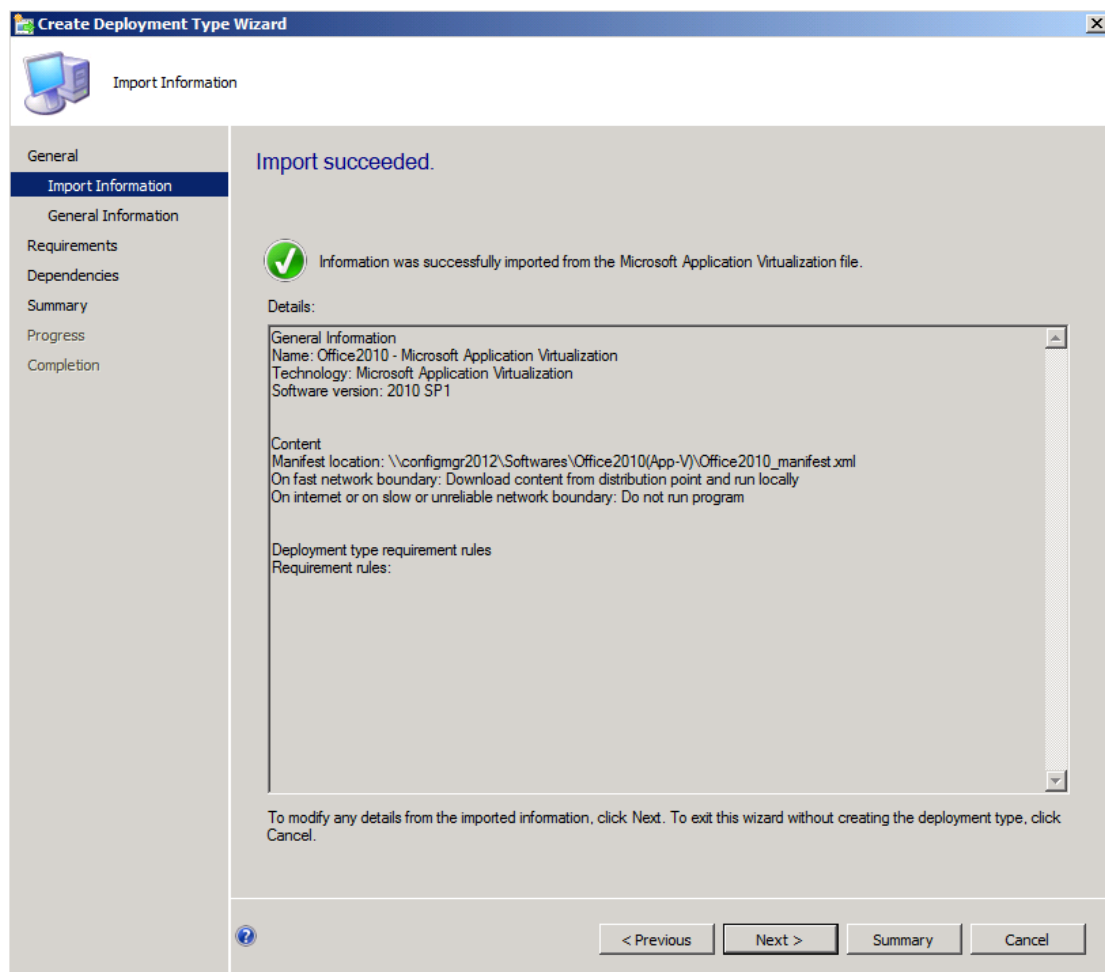

17) Click **Next** , will into **General Information** page :

- Name:** A text box containing 'Office2010 - Microsoft Application Virtualization'.
- Administrator comments:** A text box with up and down arrow buttons on the right.
- Languages:** A dropdown menu with a 'Select...' button to its right.
- How will this content be downloaded on the clients from distribution points?** A section header.
- When a client is connected to the internet or is within a fast network boundary:** A dropdown menu with 'Download content from distribution point and run locally' selected.
- When a client is connected within a slow or unreliable network boundary:** A dropdown menu with 'Do not download' selected.

At the bottom of the wizard, there are four buttons: '< Previous', 'Next >', 'Summary', and 'Cancel'. A help icon (?) is located to the left of the 'Next >' button.

18) You can setting some settings based on you requirements :

- Name:** A text box containing 'Microsoft Office Professional Plus 2010 - Microsoft Application Virtualization'.
- Administrator comments:** A text box with up and down arrow buttons on the right.
- Languages:** A dropdown menu with a 'Select...' button to its right.
- How will this content be downloaded on the clients from distribution points?** A section header.
- When a client is connected to the internet or is within a fast network boundary:** A dropdown menu with 'Stream content from distribution point' selected.
- When a client is connected within a slow or unreliable network boundary:** A dropdown menu with 'Do not download' selected.
- Navigation buttons:** '< Previous', 'Next >', 'Summary', and 'Cancel'.

19) Click **Next** , will into **Requirements** page :

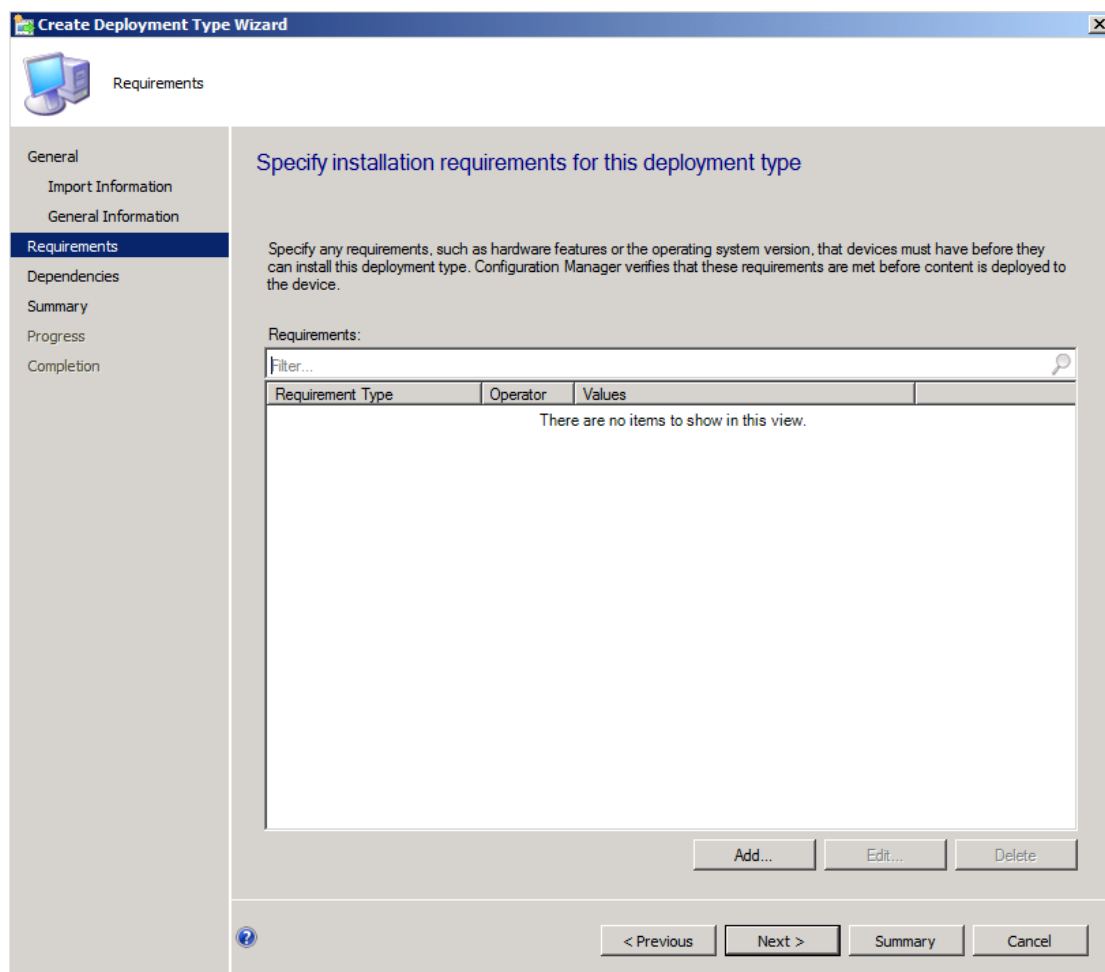

20) About requirements , I will setting in the later , so click **Next** , will into **Dependencies** page :

Dependencies

Specify software dependencies for this deployment type

Software dependencies are deployment types that must be installed before this deployment type can be installed.

Software dependencies:

Name	Supported Application	Deployment Type	Automatically Install
------	-----------------------	-----------------	-----------------------

Add... Edit... Delete

< Previous Next > Summary Cancel

21) Click **Next** , will into **Summary** page :

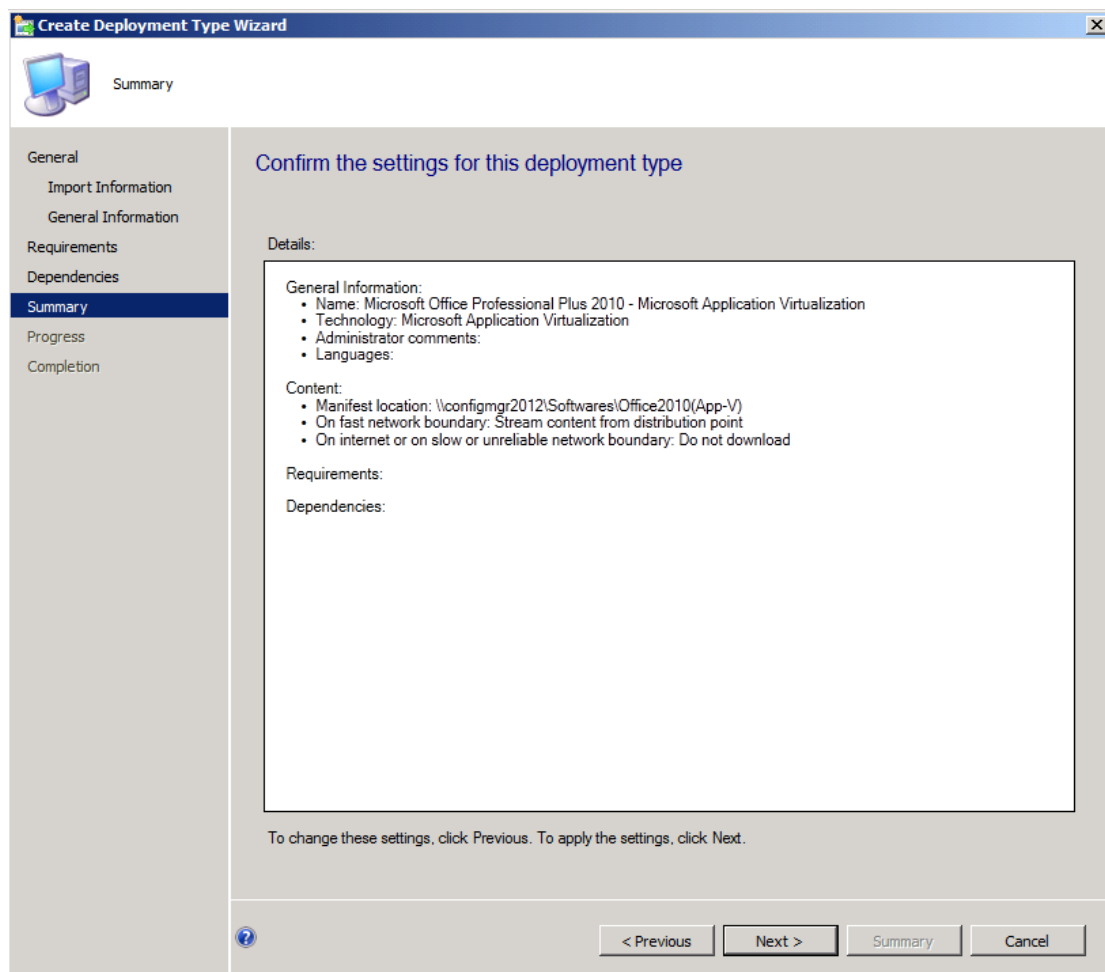

22) Confirm all settings and click **Next** , will into **Progress** page :

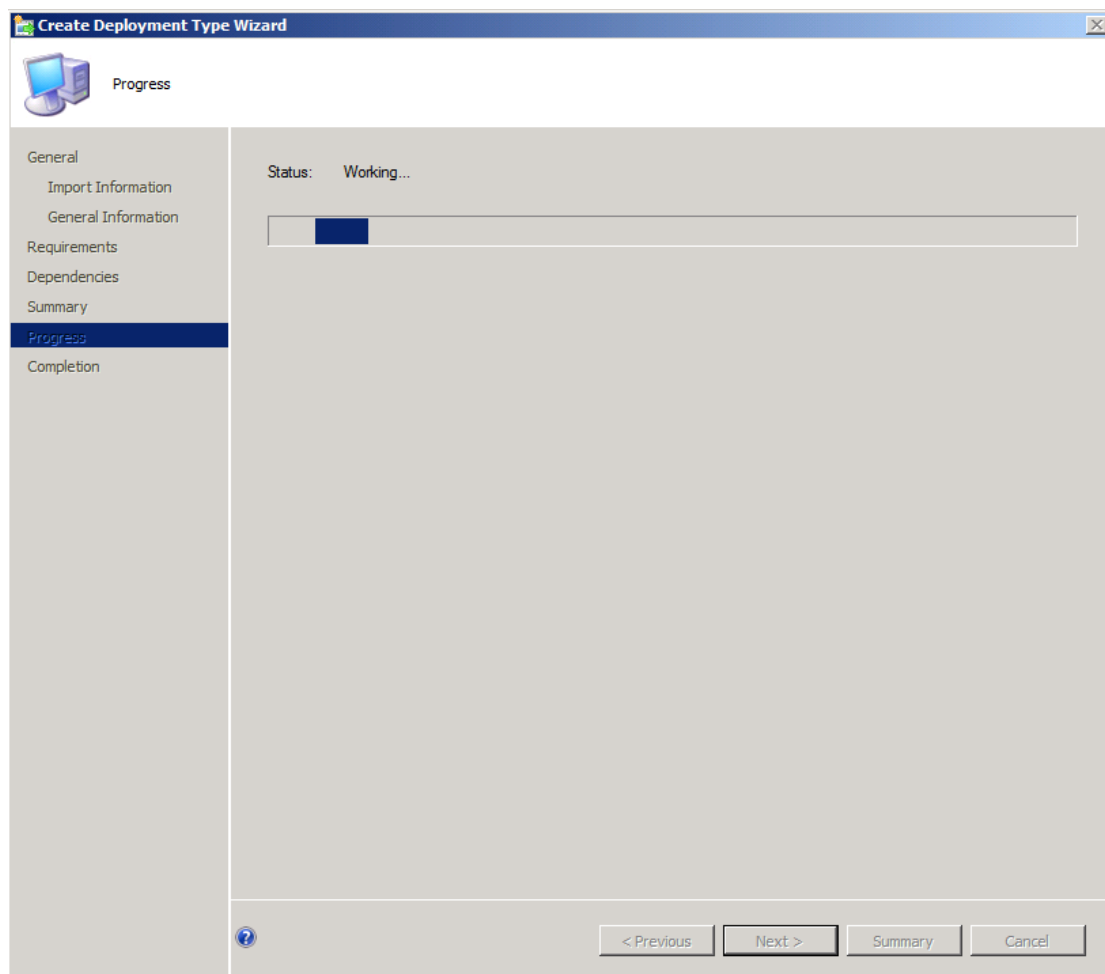

23) Wait some seconds , will display **Completion** page :

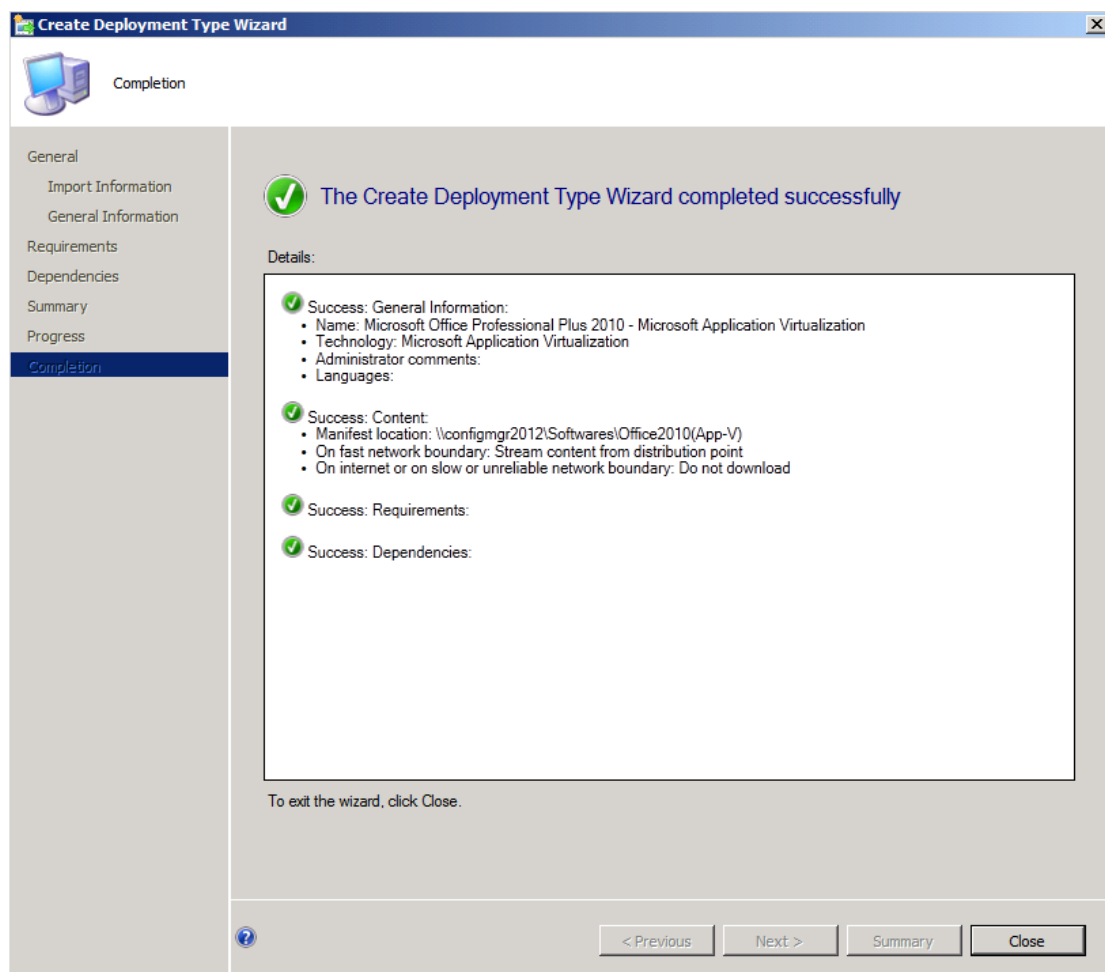

24) Click **Close** will back to **Applications** node , now you can see this application will have two deployment type :

# System Center 2012 Configuration Manager RTM Application Management Document

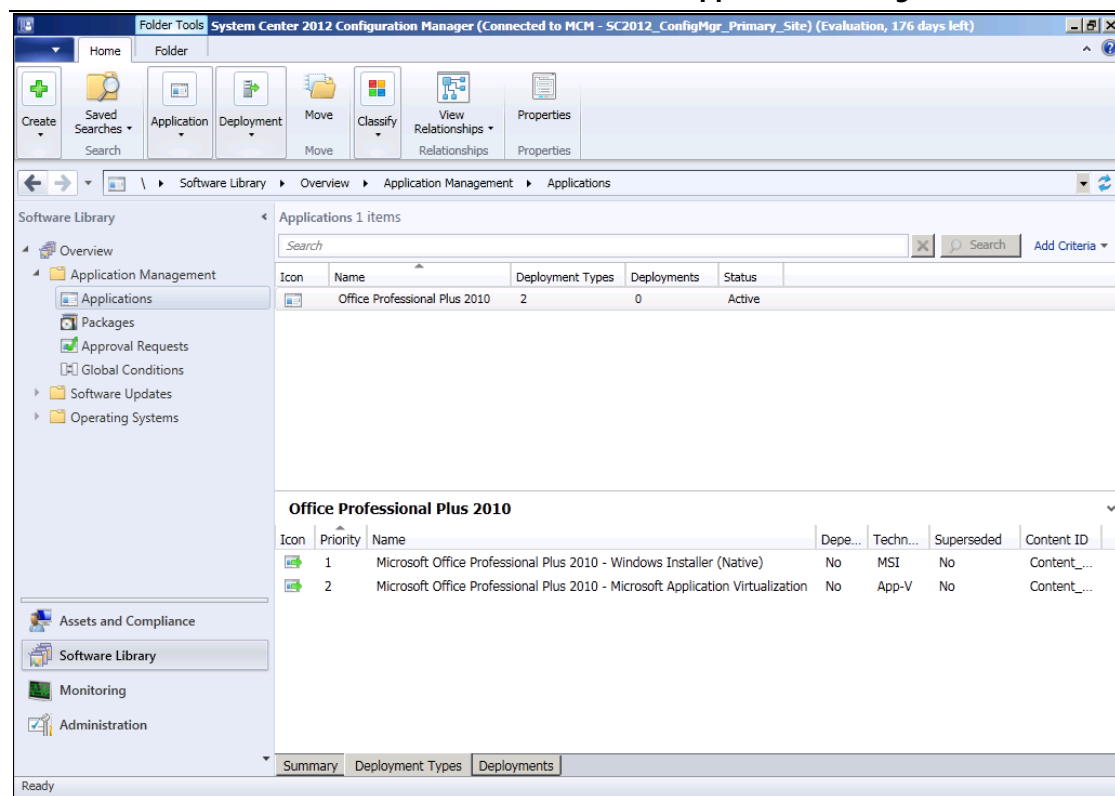

25) Right-click **Windows Installer (Native)** deployment type and select

**Properties :**

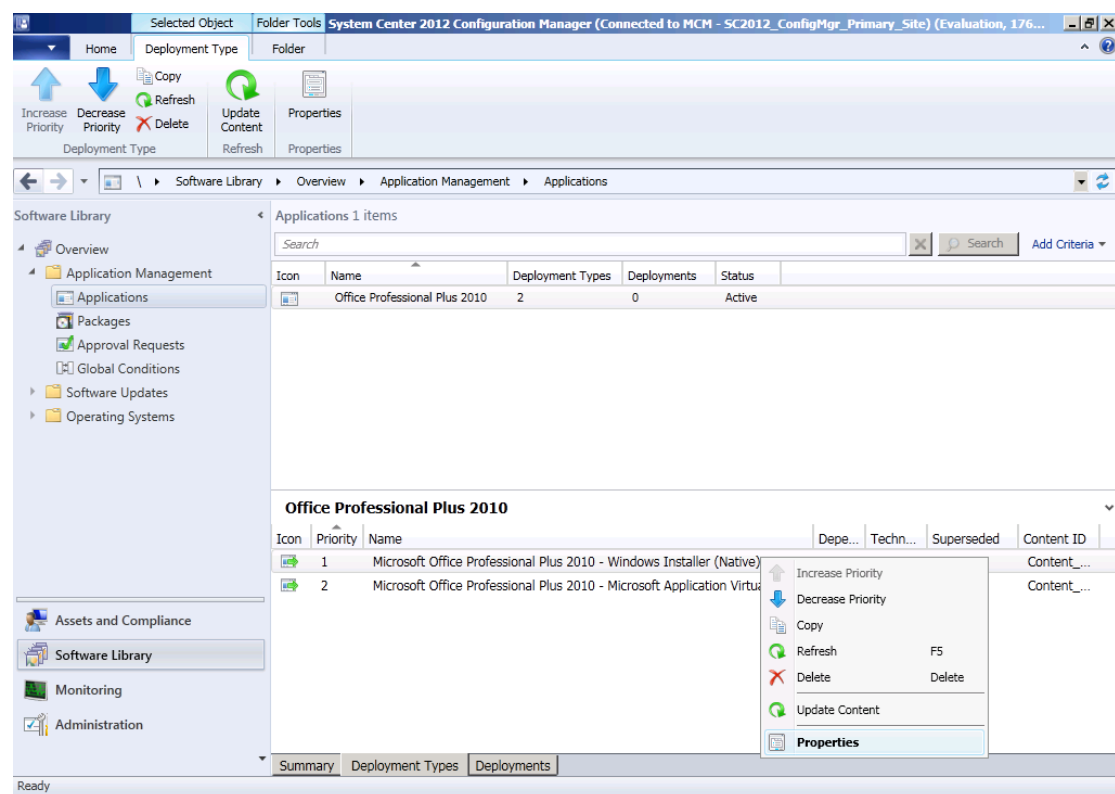

Justin Gao 高扬  
yanga@microsoft.com  
[http://blogs.technet.com/b/justin\\_gao](http://blogs.technet.com/b/justin_gao)

26) The **Properties** box will opened :

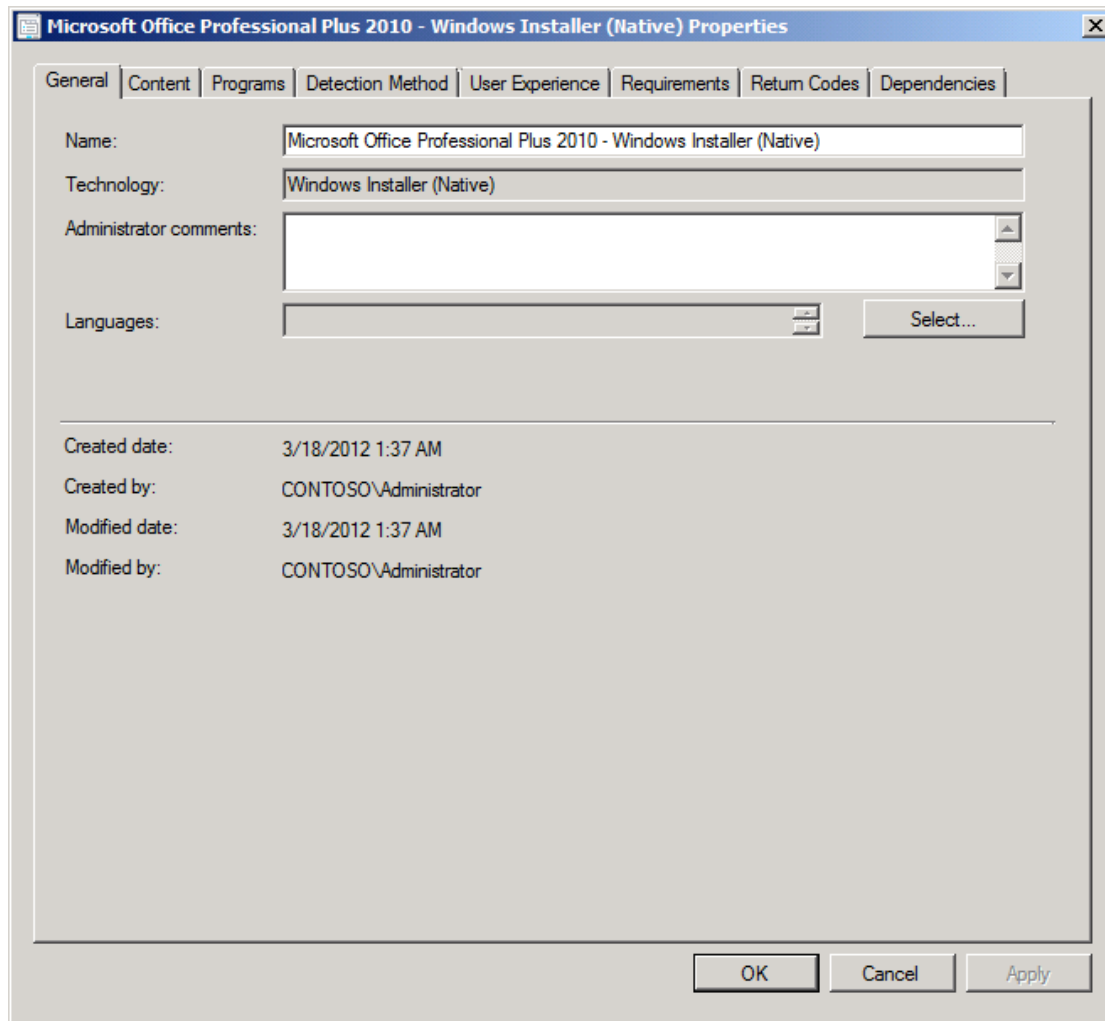

27) Click **Requirements** page :

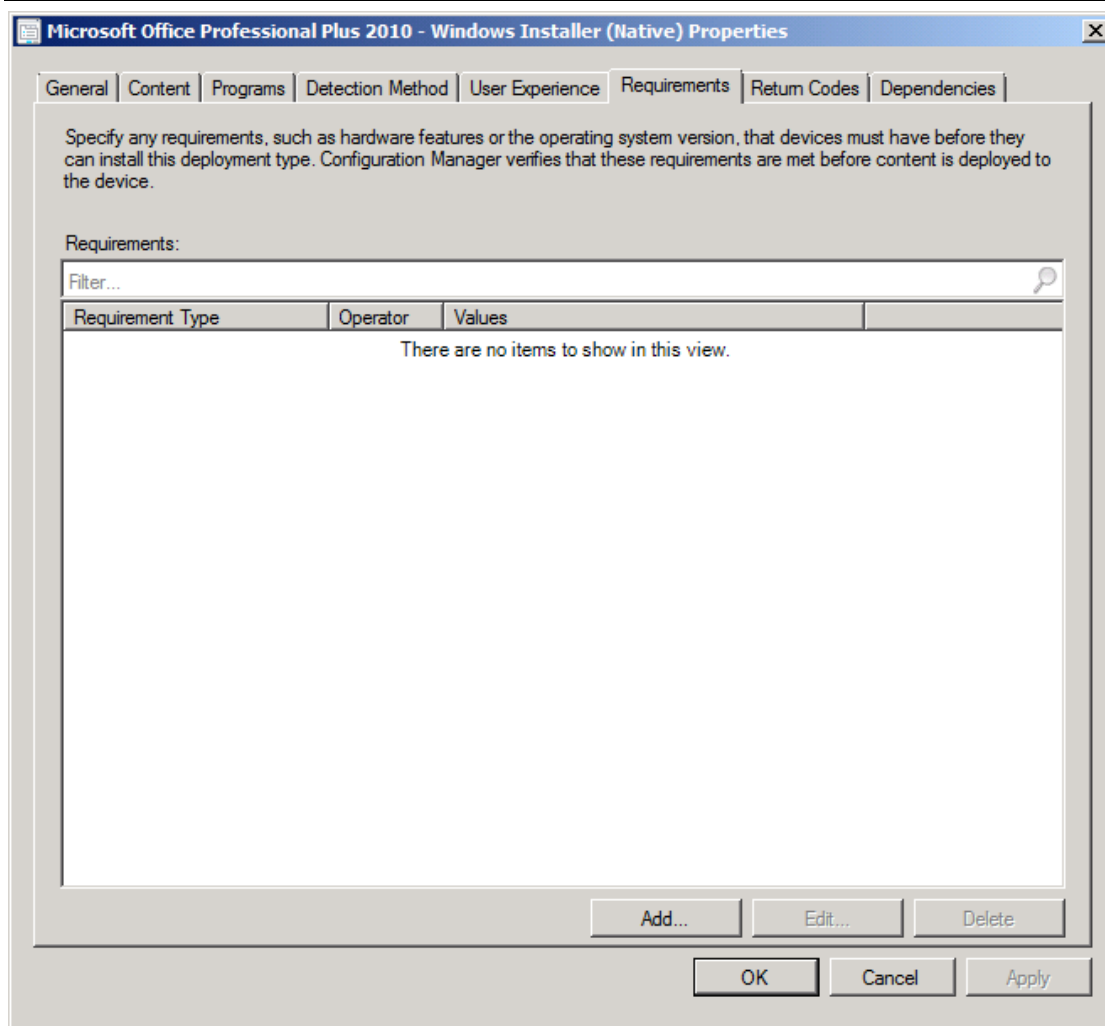

28) Click **Add...** , will display **Create Requirement** box :

**Create Requirement**

Category: Device

Condition: Total physical memory

Rule type: Value

Operator: Greater than or equal to

Value (MB):

29) In **Category** field , select **User** , **Condition** select **Primary device** , **Value**  
select **True** :

30) This requirement rule is indicate , if a user logon to device that this device assigned to this user being a primary device , will install MSI type Office 2010. Click **OK** will back to **Requirements** page :

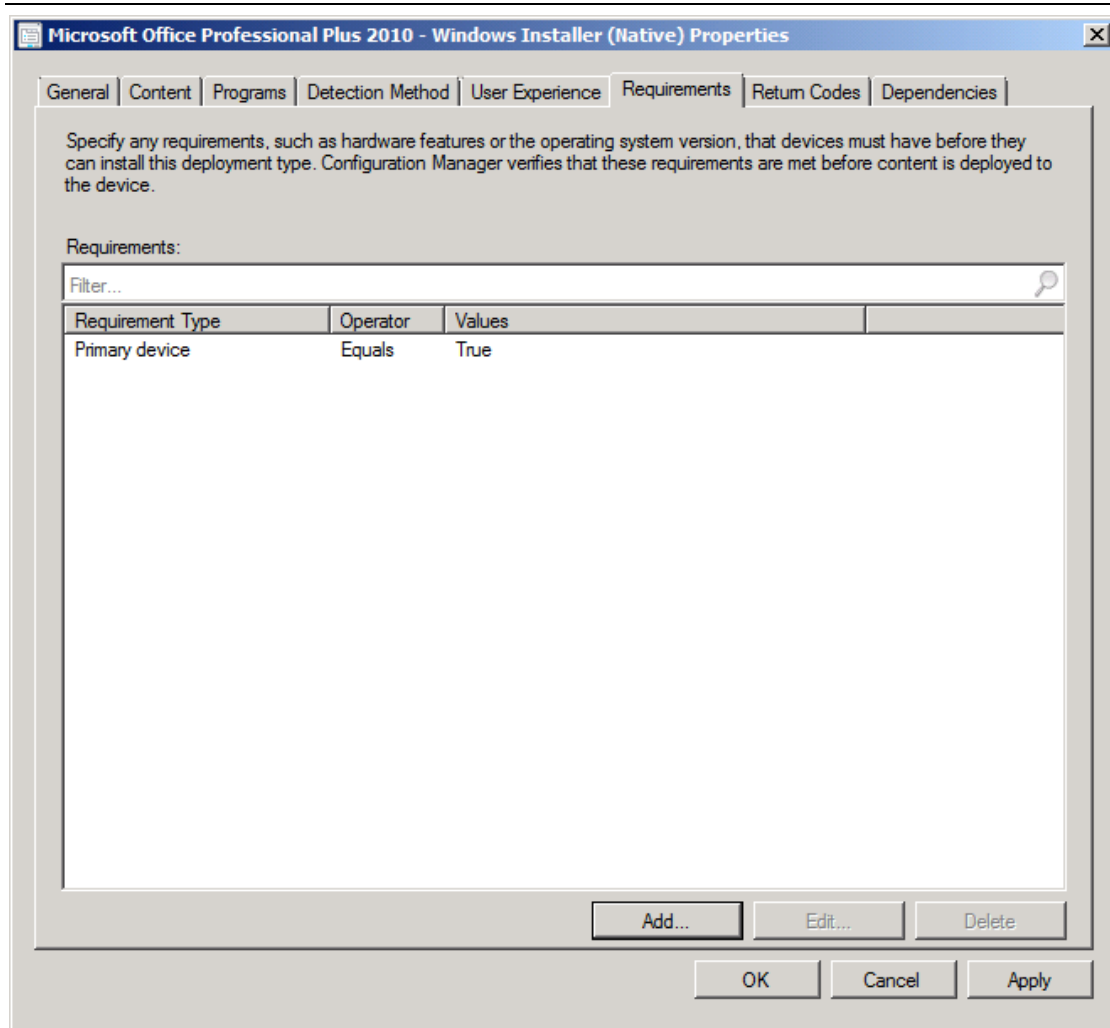

31) Click **Apply** --- **OK** . Right-click **Microsoft Application Virtualization** deployment type and click **Properties** :

# System Center 2012 Configuration Manager RTM Application Management Document

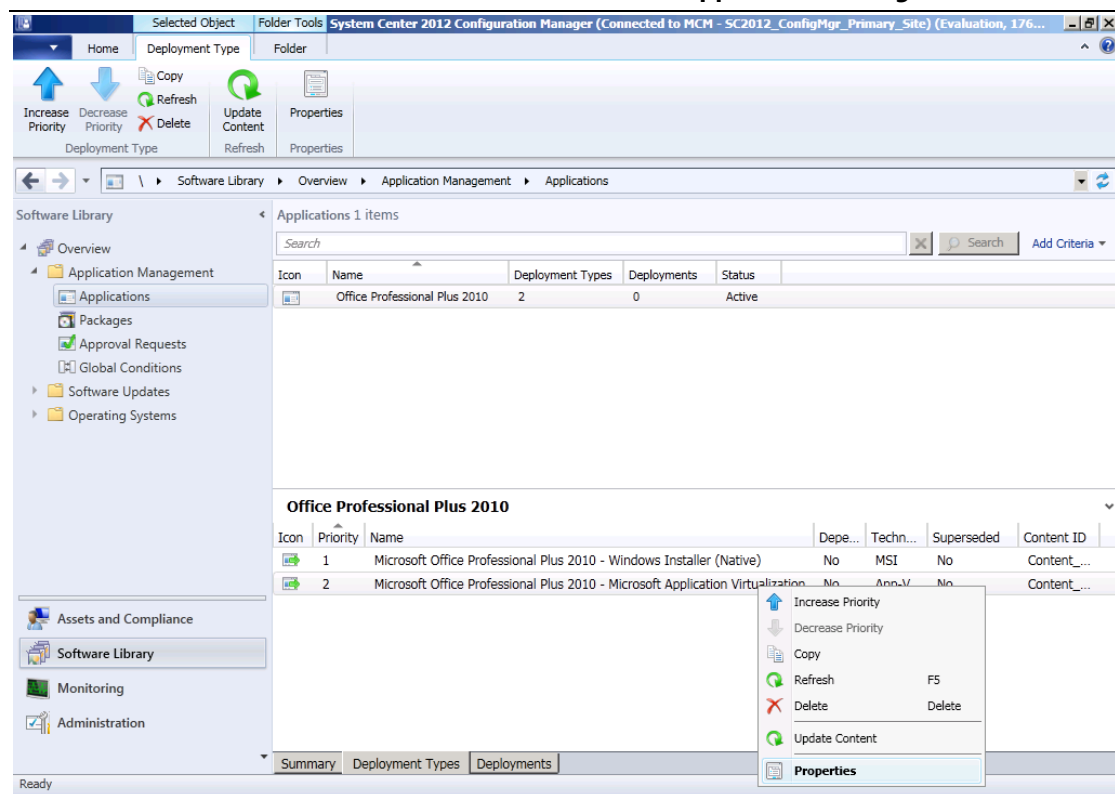

32) The **Properties** box will opened :

Microsoft Office Professional Plus 2010 - Microsoft Application Virtualization Properties

General | Content | Publishing | Requirements | Dependencies

Name: Microsoft Office Professional Plus 2010 - Microsoft Application Virtualization

Technology: Microsoft Application Virtualization

Administrator comments:

Languages: Select...

---

Created date: 3/18/2012 2:02 AM

Created by: CONTOSO\Administrator

Modified date: 3/18/2012 2:02 AM

Modified by: CONTOSO\Administrator

OK Cancel Apply

33) Click **Requirements** page :

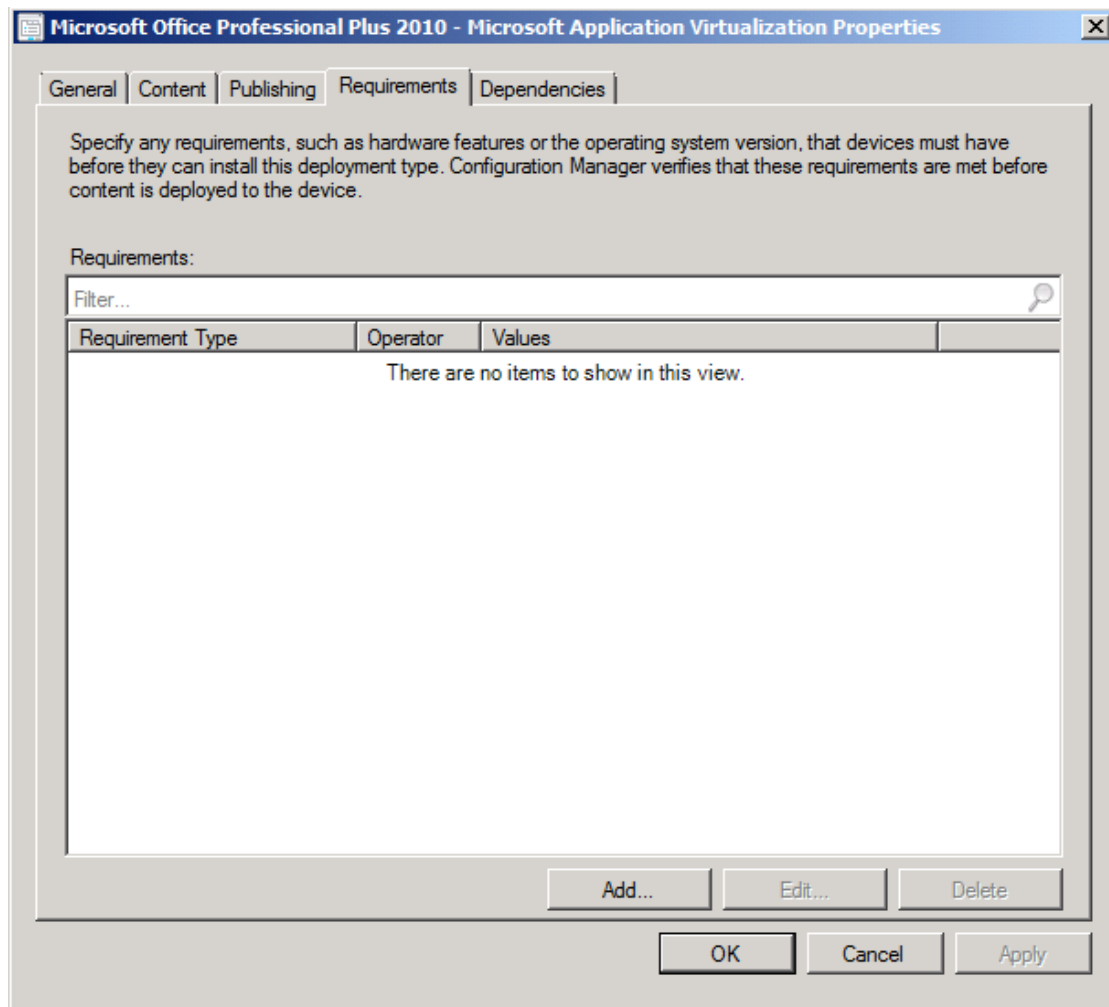

34) Click **Add...** will display **Create Requirement** box :

**Create Requirement**

Category: User

Condition: Primary device Create...

Rule type: Value

Operator: Equals

Value: True

OK Cancel

35) Change **True** to **False** in **Value** field :

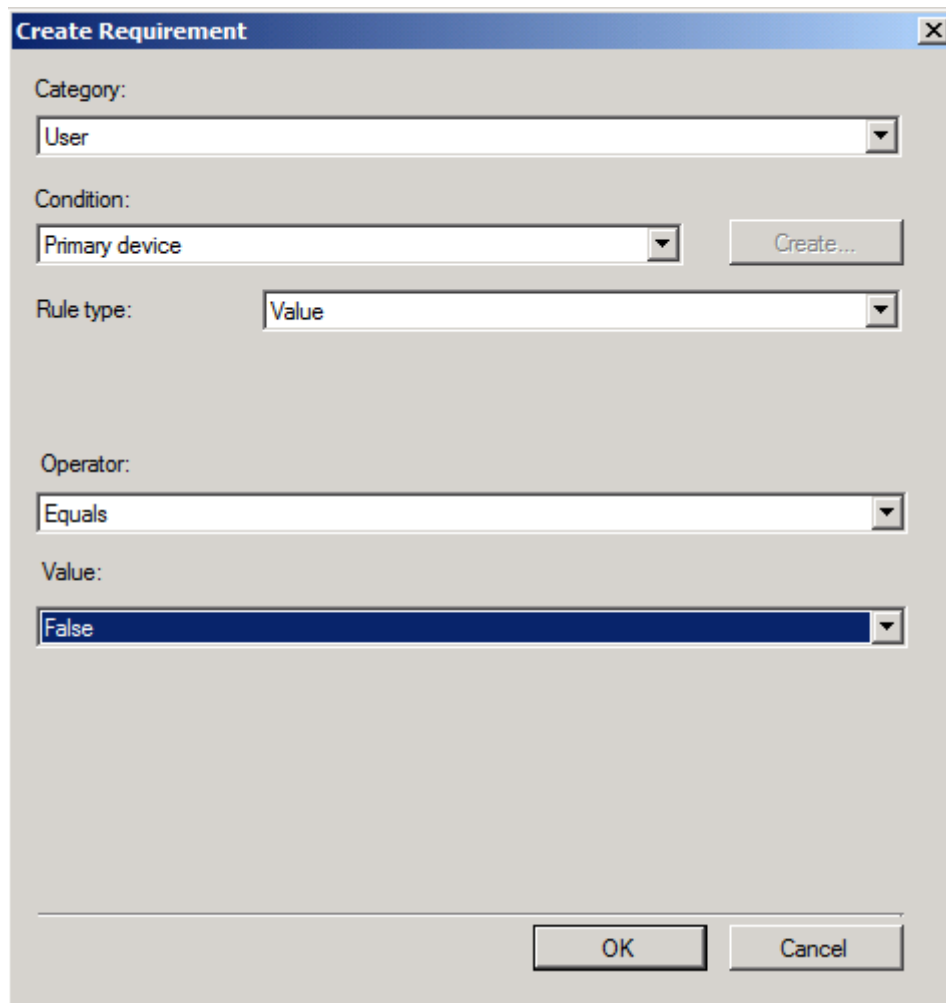

- Category:** A dropdown menu with 'User' selected.
- Condition:** A dropdown menu with 'Primary device' selected. To its right is a 'Create...' button.
- Rule type:** A dropdown menu with 'Value' selected.
- Operator:** A dropdown menu with 'Equals' selected.
- Value:** A dropdown menu with 'False' selected.
- Buttons:** 'OK' and 'Cancel' buttons are located at the bottom right of the dialog.

36) Click **OK** will back to **Requirements** page :

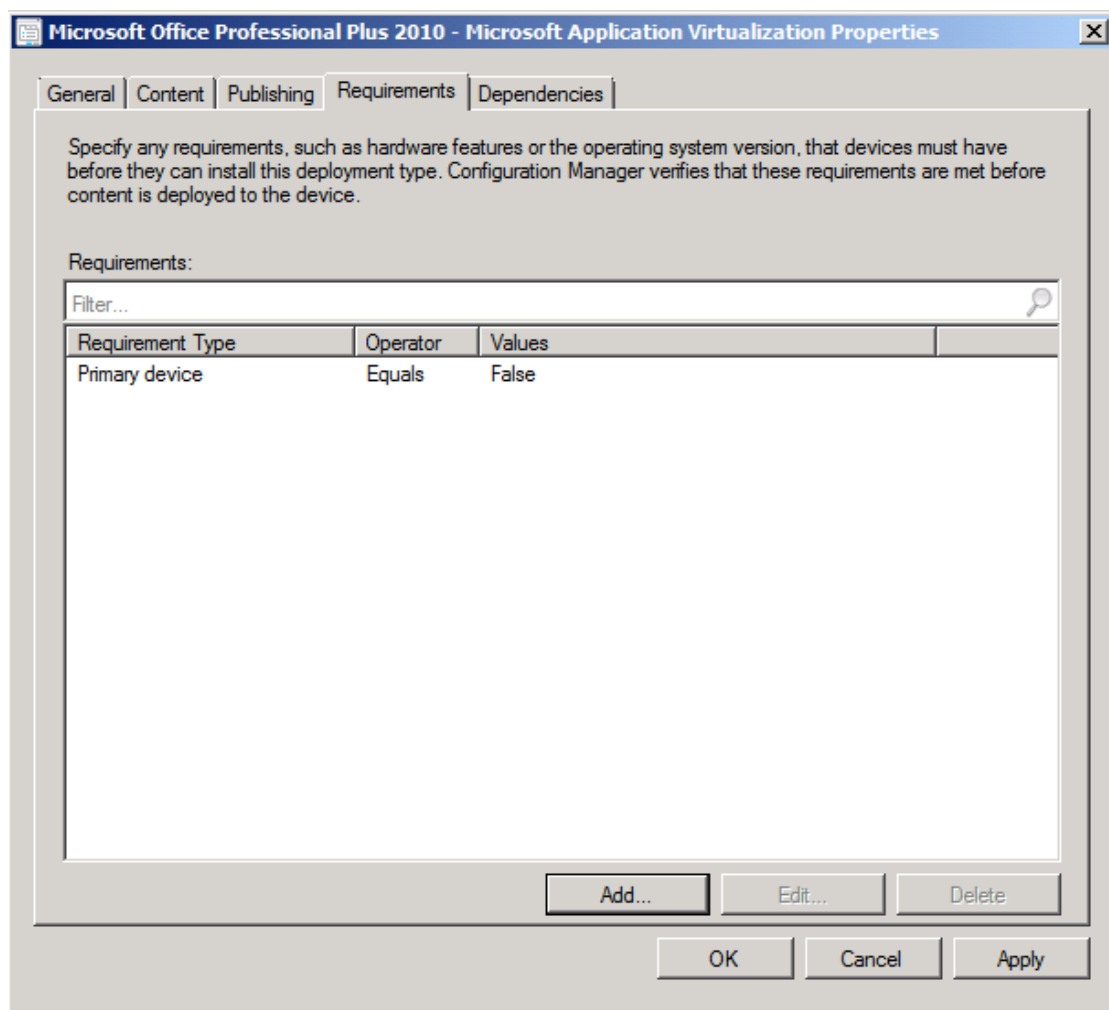

37) This requirement rule is indicate , if a user logon to device that this device not assigned to this user being a primary device , will install App-V type Office 2010.

Click **Apply**---**OK** back to Applications node :

**System Center 2012  
Configuration Manager RTM  
Application Management Document**

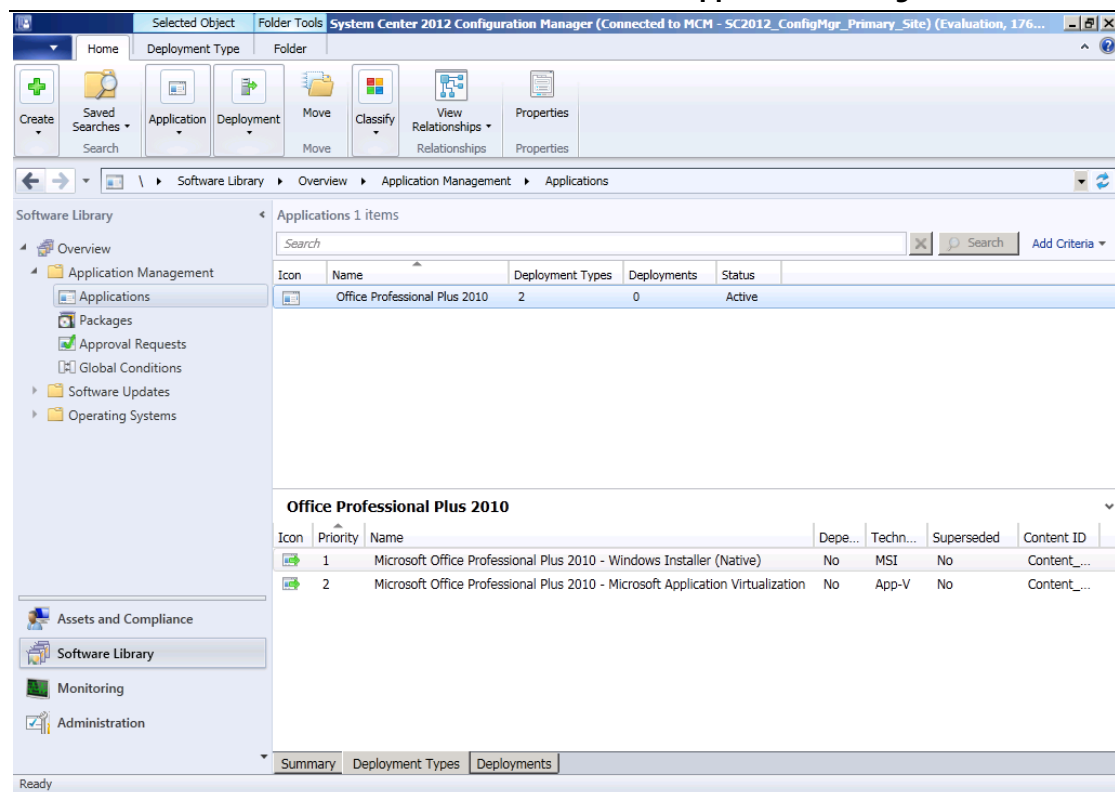

38) Now , I will deploy this application to user , so I will click **Deployment** ---

**Deploy** in Ribbon zone :

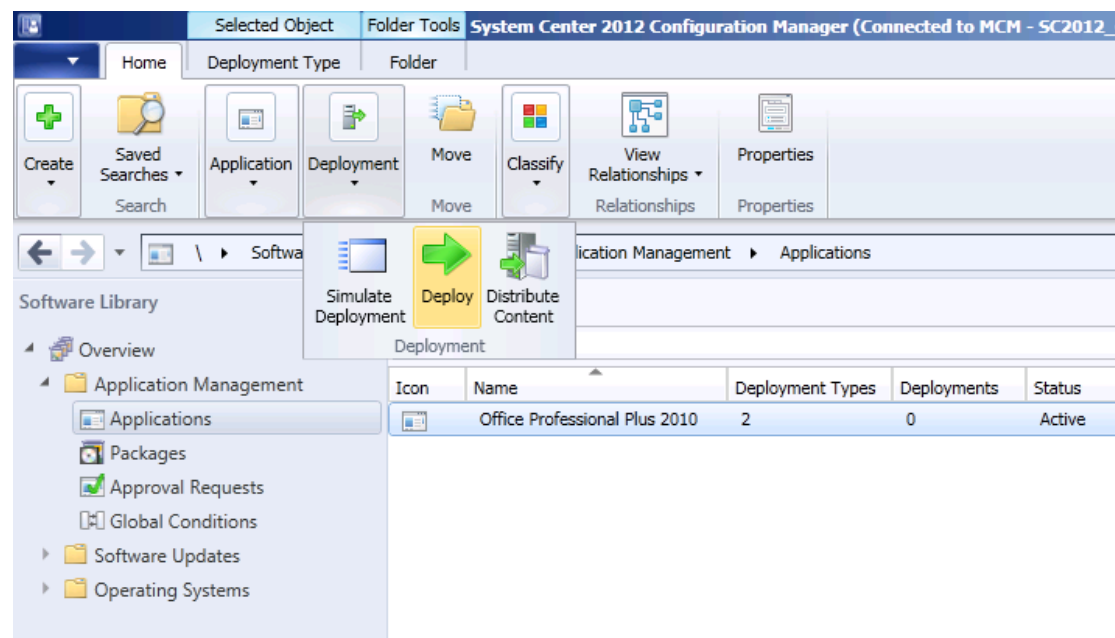

39) **Deploy Software Wizard** will opened :

- Software:** A text box containing 'Office Professional Plus 2010' and a 'Browse...' button.
- Collection:** An empty text box with a red warning icon and a 'Browse...' button.
- ☐ Use default distribution point groups associated to this collection
- ☒ Automatically distribute content for dependencies
- Comments (optional):** A large text area for entering comments.

At the bottom of the window, there are four buttons: '< Previous', 'Next >', 'Summary', and 'Cancel'.

40) In **Collection** field , click **Browse...** , will display **Select Collection** box :

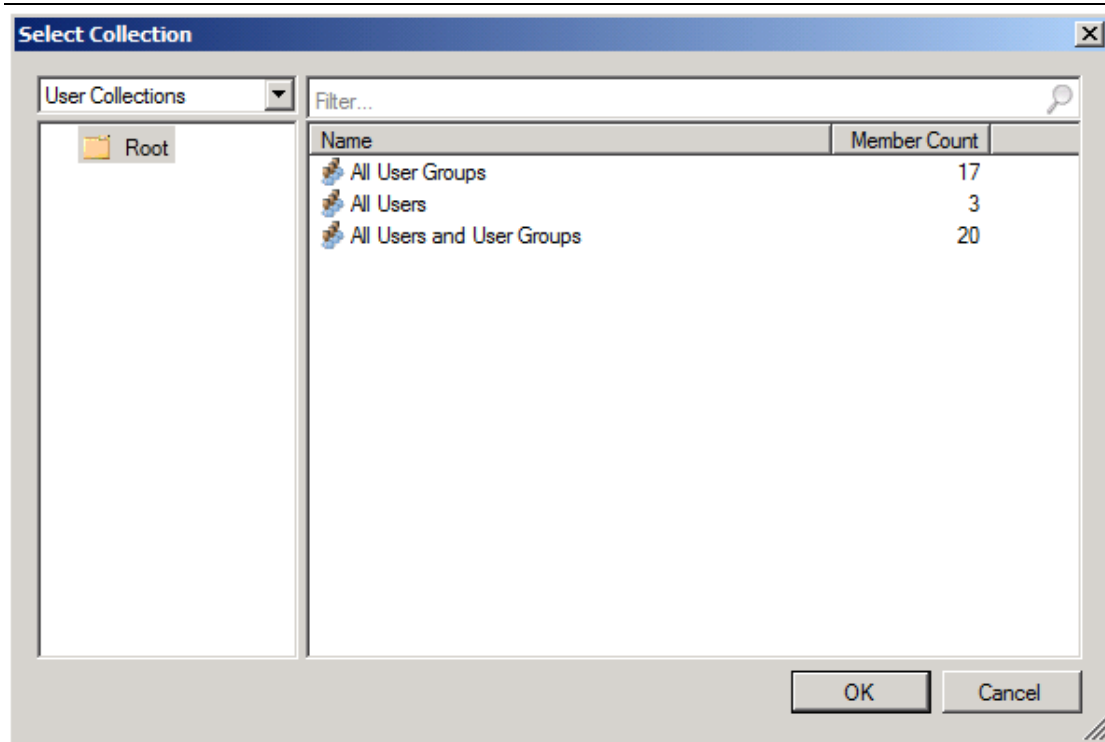

41) Make sure your select a Users collection and click **OK** will back to **General** page :

Deploy Software Wizard

General

Specify general information for this deployment

Software: Office Professional Plus 2010 Browse...

Collection: All Users and User Groups Browse...

☐ Use default distribution point groups associated to this collection

☒ Automatically distribute content for dependencies

Comments (optional):

< Previous Next > Summary Cancel

42) Click **Next** , will into **Content** page :

**Deploy Software Wizard**

Content

General  
Content  
Deployment Settings  
Scheduling  
User Experience  
Alerts  
Summary  
Progress  
Completion

**Specify the content destination**

Distribution points or distribution point groups that the content has been distributed to:

Name	Type
There are no items to show in this view.	

Additional distribution points, distribution point groups, and the distribution point groups that are currently associated with collections to distribute content to:

Filter...

Name	Description	Associations
There are no items to show in this view.		

**Add** ▼  
**Remove**

< Previous   Next >   Summary   Cancel

43) Click **Add** , select **Distribution Group** :

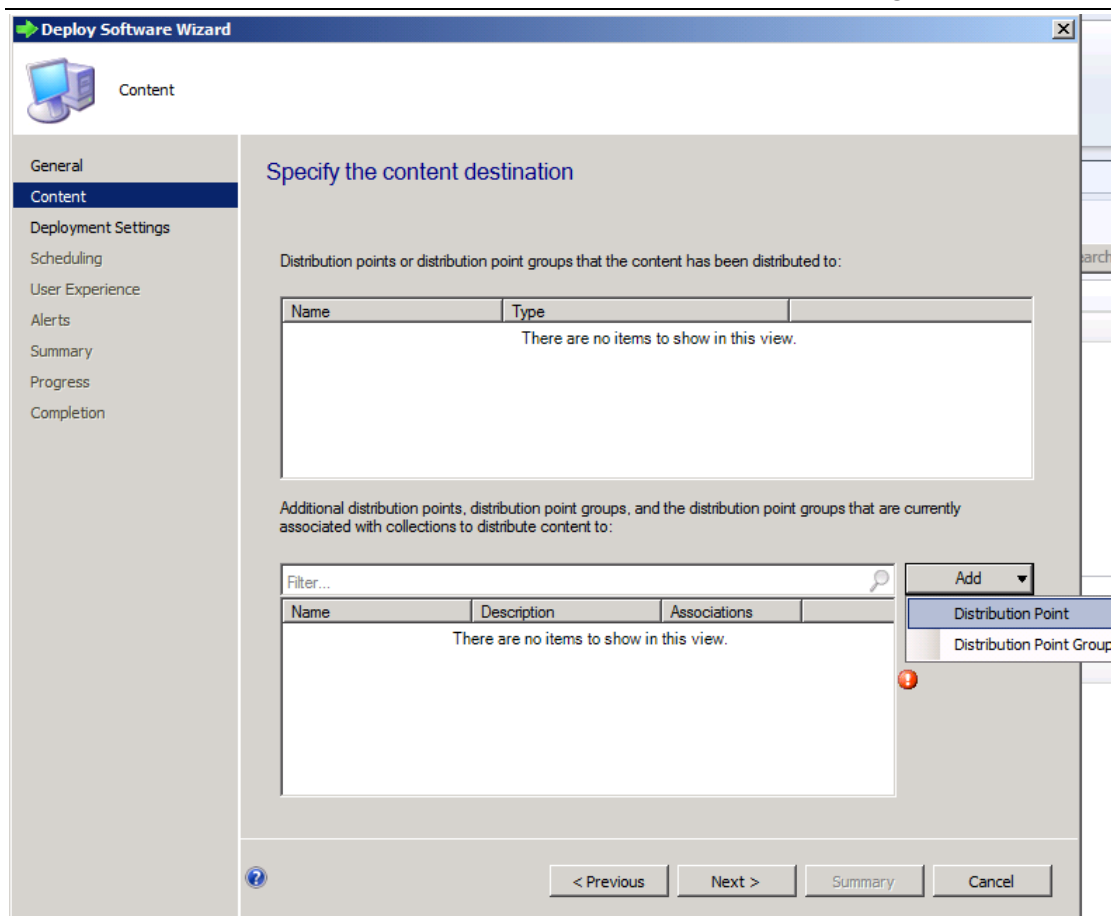

44) The **Add Distribution Points** box will opened :

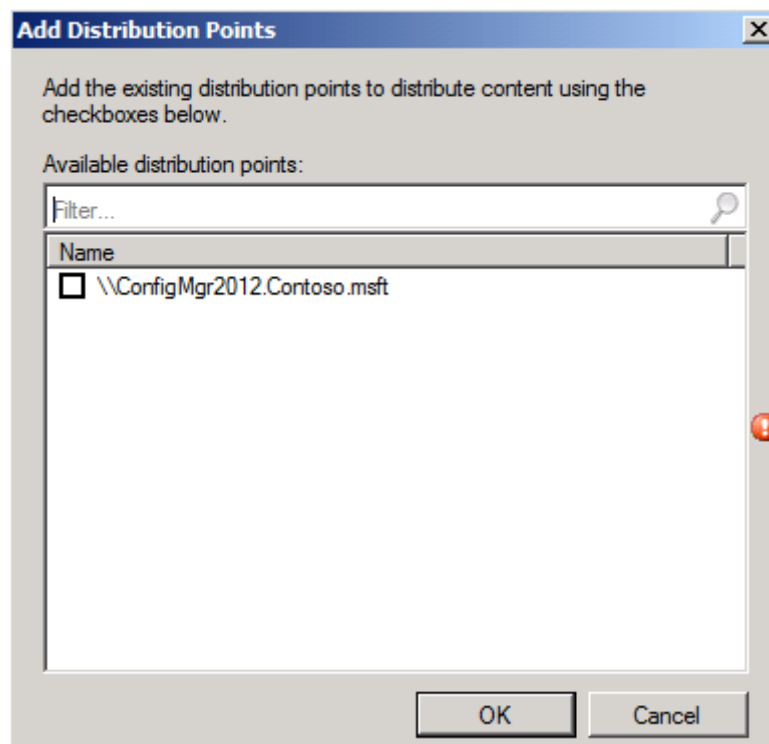

45) Select this DP :

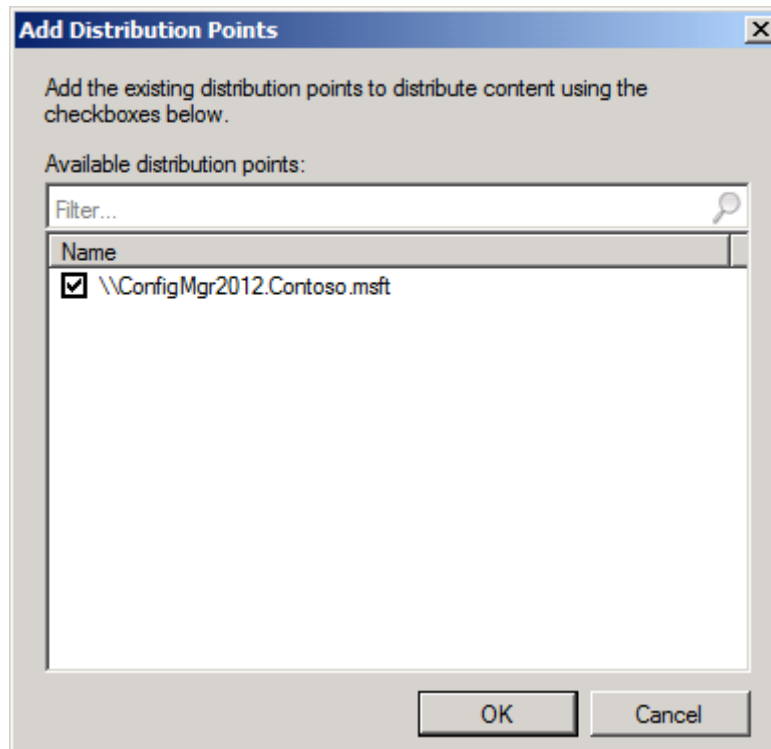

46) Click **OK** , you can see the DP has selected :

Deploy Software Wizard

Content

General  
Content  
Deployment Settings  
Scheduling  
User Experience  
Alerts  
Summary  
Progress  
Completion

### Specify the content destination

Distribution points or distribution point groups that the content has been distributed to:

Name	Type
There are no items to show in this view.	

Additional distribution points, distribution point groups, and the distribution point groups that are currently associated with collections to distribute content to:

Filter...

Name	Description	Associations
\\ConfigMgr2012.Contoso.msft	Distribution point	

Add Remove

< Previous Next > Summary Cancel

47) Click **Next** , will into **Deployment Settings** page :

Deploy Software Wizard

Deployment Settings

General  
Content  
**Deployment Settings**  
Scheduling  
User Experience  
Alerts  
Summary  
Progress  
Completion

Specify settings to control how this software is deployed

Action: Install

Purpose: Available

☐ Require administrator approval if users request this application

[?>](#) < Previous Next > Summary Cancel

48) Select **Require administrator approval if users request this application** item :

49) Click **Next** , will into **Scheduling** page :

Deploy Software Wizard

Scheduling

General  
Content  
Deployment Settings  
**Scheduling**  
User Experience  
Alerts  
Summary  
Progress  
Completion

Specify the schedule for this deployment

This application will be available as soon as possible by default. If this application should be made available at a different time, change the availability time to the desired UTC time.

Time based on: UTC

☐ Schedule the application to be available at:

3/18/2012 9:58 AM

< Previous Next > Summary Cancel

50) Click **Next**, will into **User Experience** page :

51) Click **Next** , will into **Alerts** page :

**Deploy Software Wizard**

Alerts

General  
Content  
Deployment Settings  
Scheduling  
User Experience  
**Alerts**  
Summary  
Progress  
Completion

### Specify Configuration Manager and Operations Manager alert options

Configuration Manager generates alerts when this application is deployed.

Threshold for successful deployment

☐ Create a deployment alert when the threshold is lower than the following:

Percent success:

After:

Threshold for failed deployment

☐ Create a deployment alert when the threshold is higher than the following:

Percent failure:

Select Enable Operations manager maintenance mode if you are running System Center Operations Manager and want it to generate alerts when this application is deployed.

☐ Enable System Center Operations Manager maintenance mode

☐ Generate System Center Operations Manager alert when a software installation fails

[?<](#) [< Previous](#) [Next >](#) [Summary](#) [Cancel](#)

52) Click **Next** , will into **Summary** page :

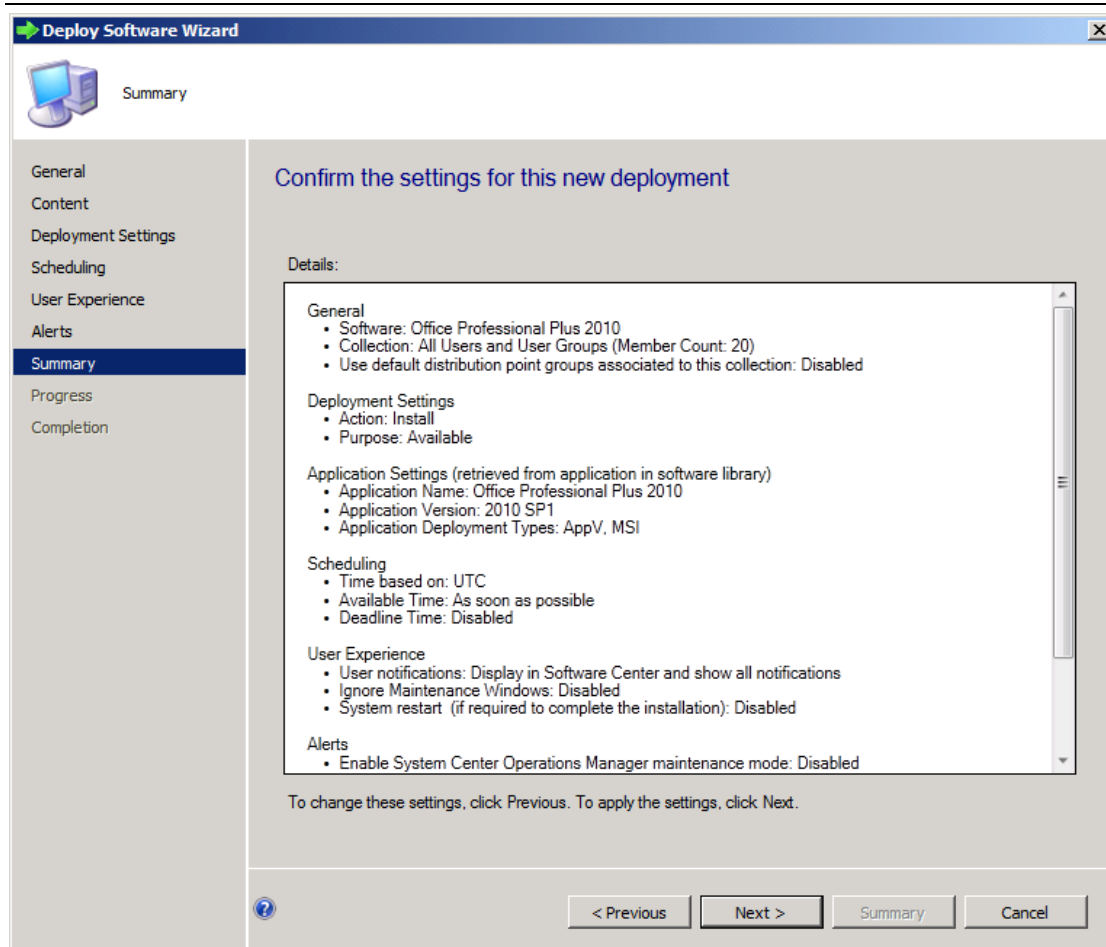

53) Review all settings and click **Next** , will into Progress page :

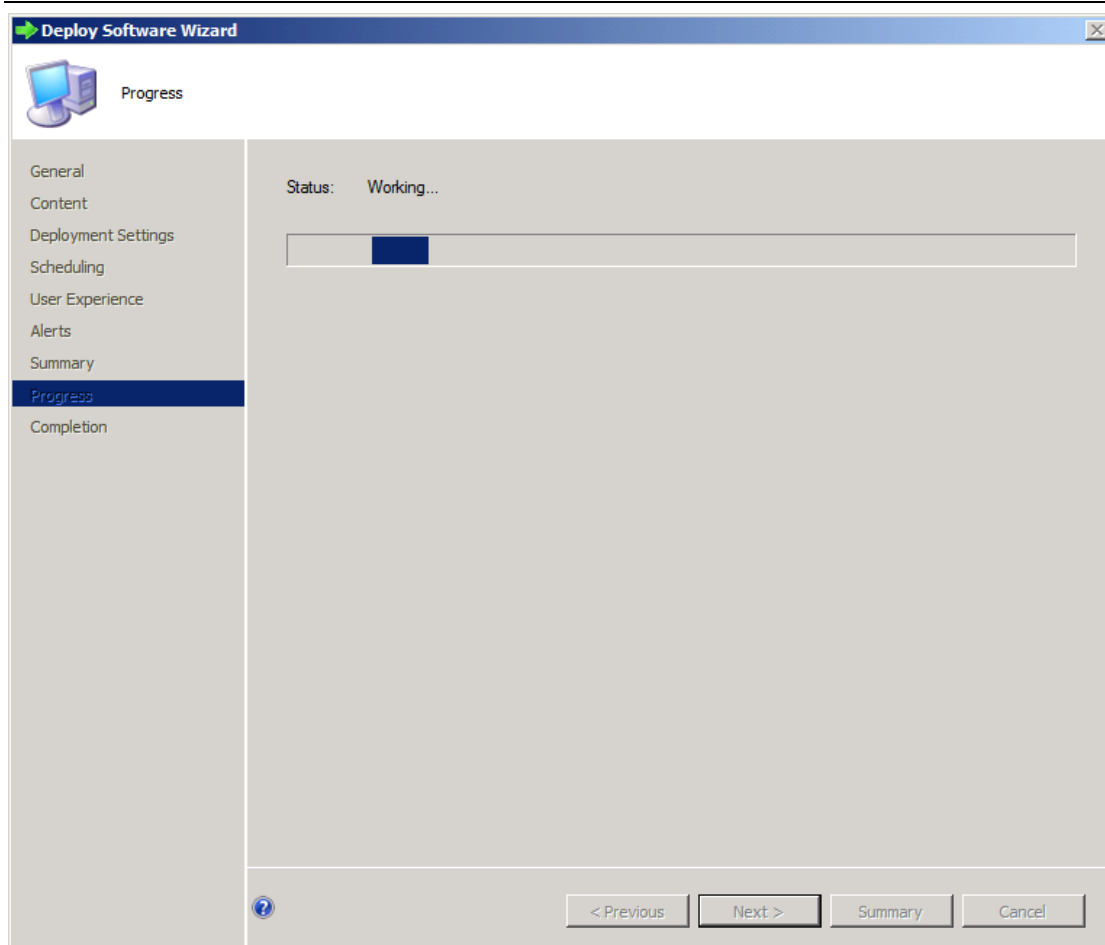

54) Wait some seconds , will display **Completion** page :

**System Center 2012  
Configuration Manager RTM  
Application Management Document**

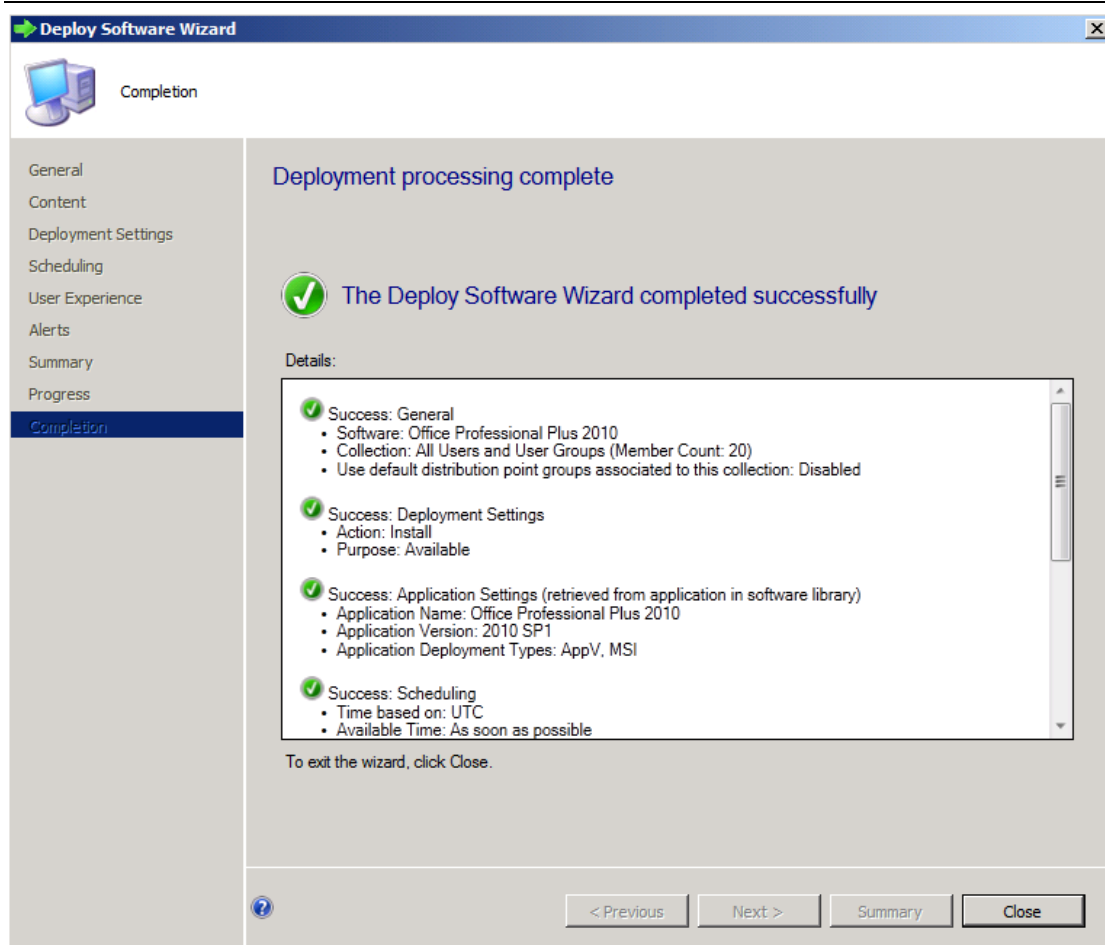

55) Click **Close** , you will see the **Deployments** number change to **1** :

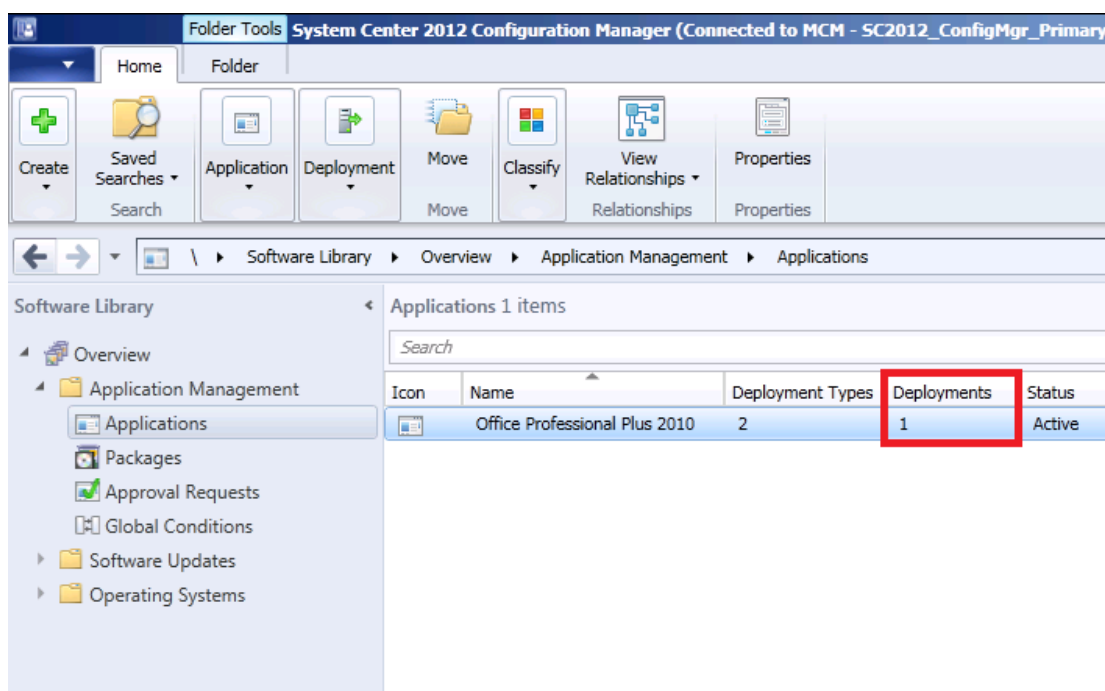

Justin Gao 高扬  
yanga@microsoft.com  
[http://blogs.technet.com/b/justin\\_gao](http://blogs.technet.com/b/justin_gao)

56) Click **View Relationships --- Dependency** :

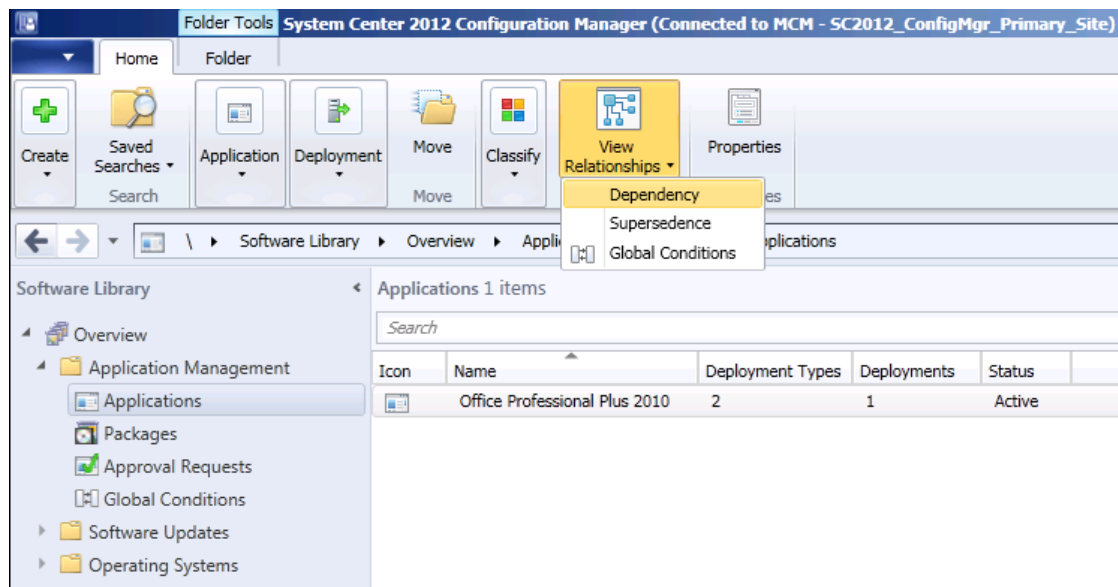

57) Will display this application relationship :

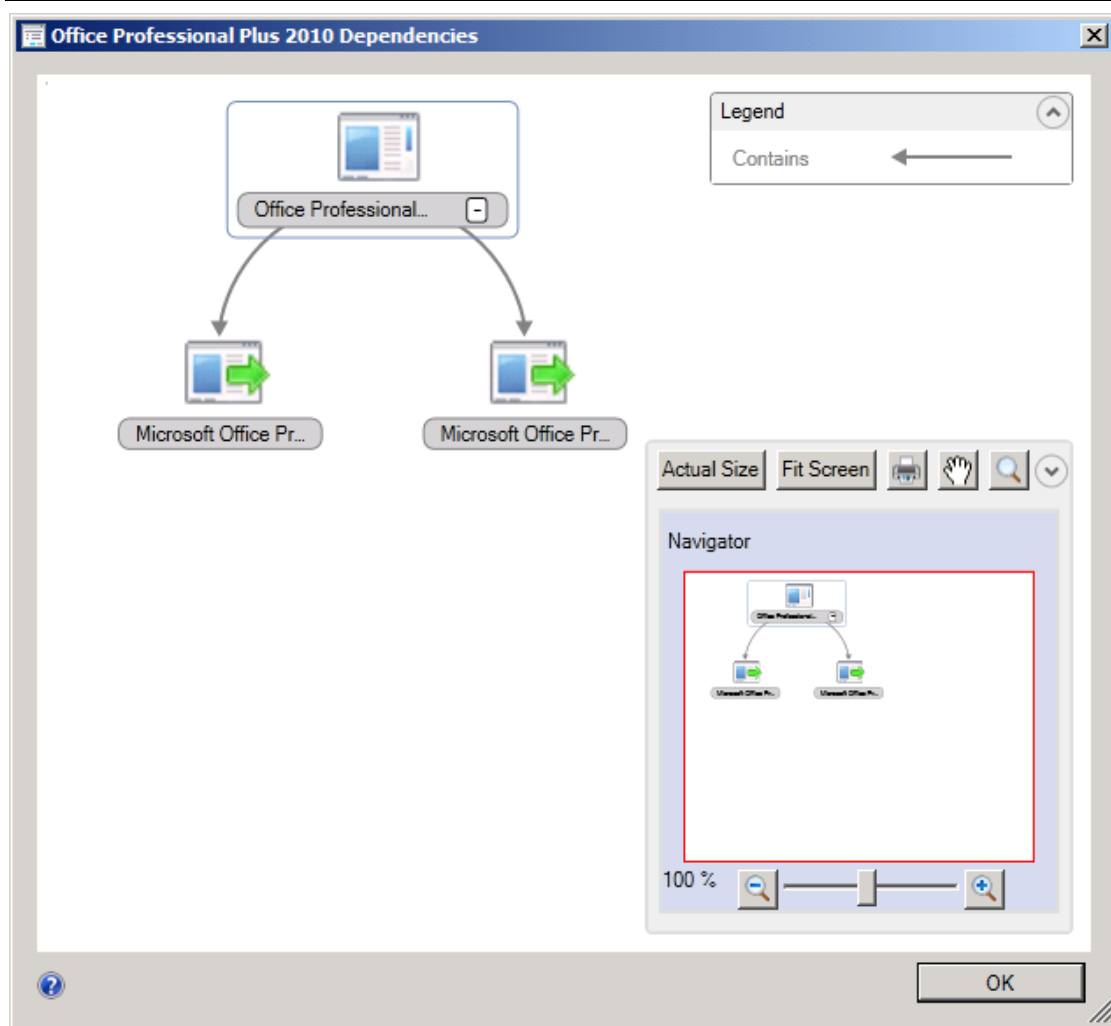

58) Click **OK** and Click **Monitoring** workspace , click **Content Status** node ,  
you can see Office Professional Plus 2010 application target is display **1** , this is  
indicate this application already copy to DP :

# System Center 2012 Configuration Manager RTM Application Management Document

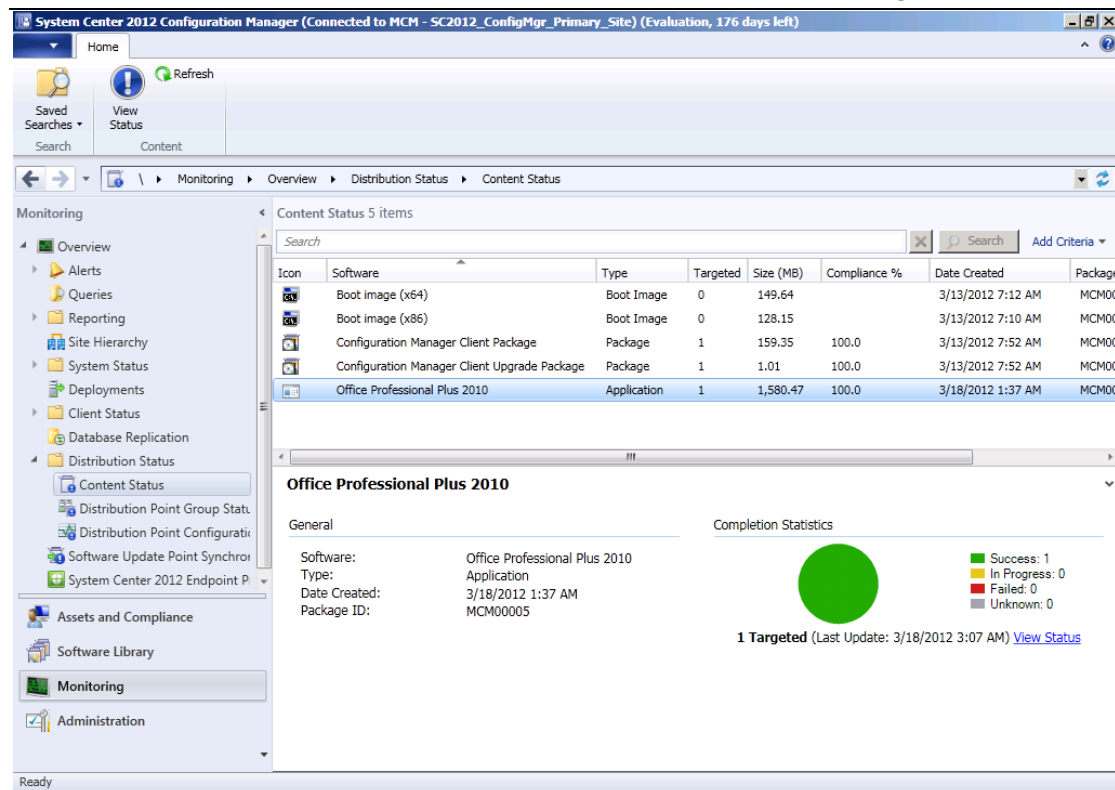

59) Click **View Status** will display this application content status :

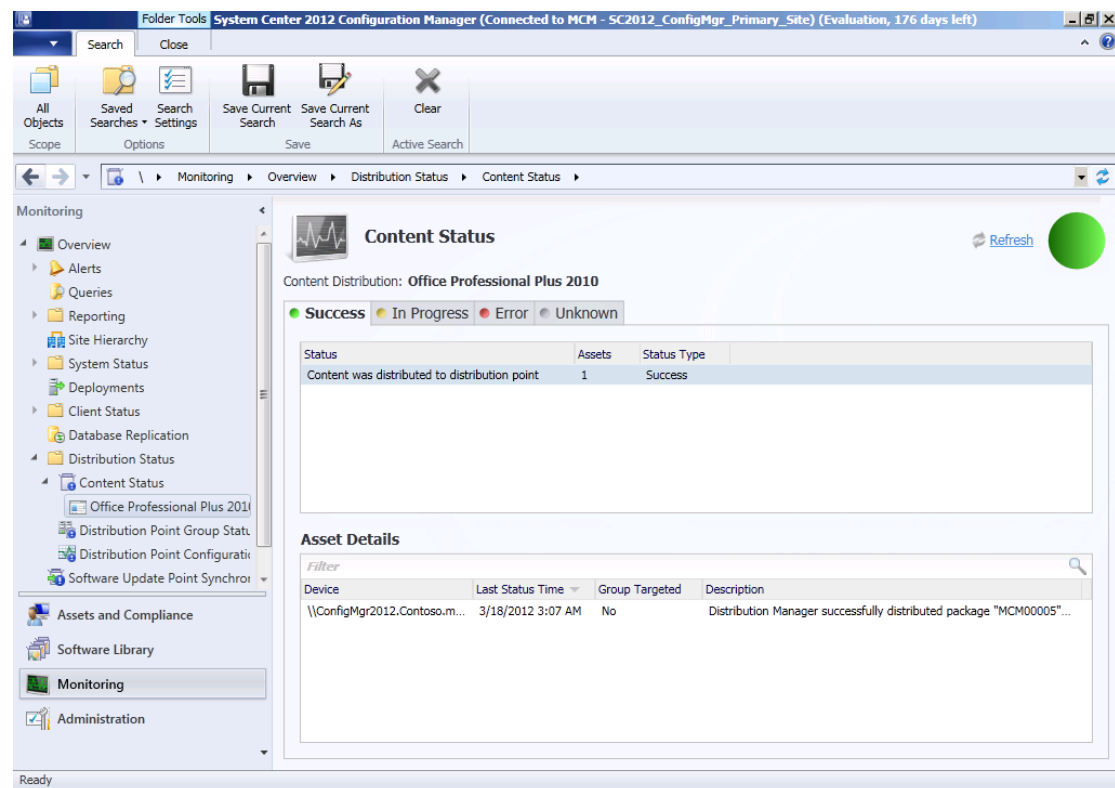

Justin Gao 高扬  
 yanga@microsoft.com  
[http://blogs.technet.com/b/justin\\_gao](http://blogs.technet.com/b/justin_gao)

## 7. Deploy Applications to user:

1) **Justin Gao** is a Contoso domain user , use this account to logon Client computer . Open **Internet Explorer** , access this address : **<https://configmgr2012.contoso.msft/cmapplicationcatalog>** , will display windows authentication prompt :

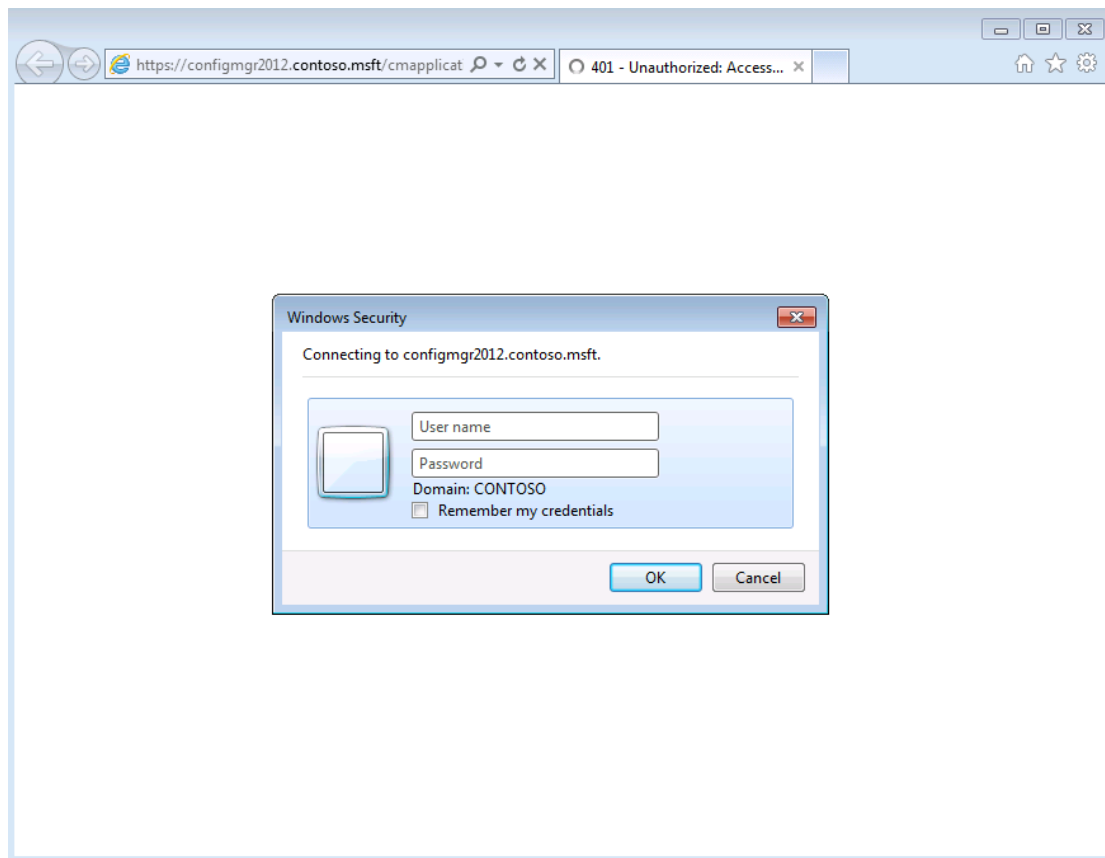

2) Type Justin Gao 's user name and password , click **OK** , will logon to Application catalog :

# System Center 2012 Configuration Manager RTM Application Management Document

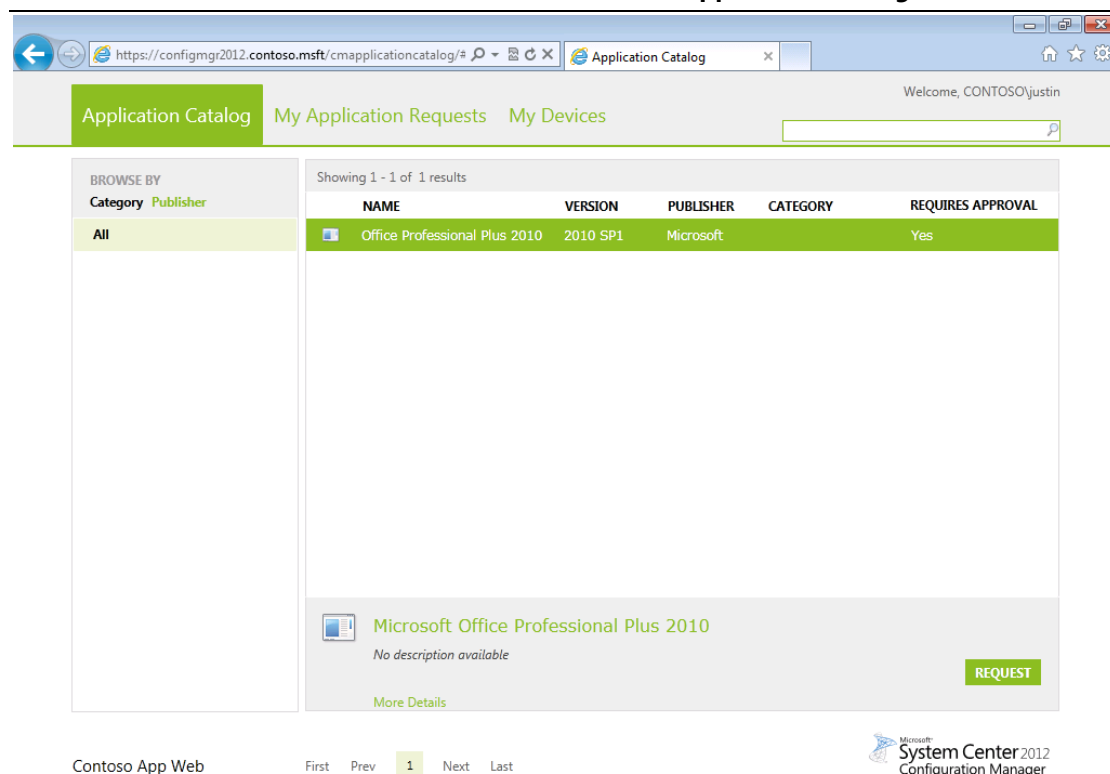

Application Catalog My Application Requests My Devices

Welcome, CONTOSO\justin

BROWSE BY  
Category Publisher

All

Showing 1 - 1 of 1 results

NAME	VERSION	PUBLISHER	CATEGORY	REQUIRES APPROVAL
Office Professional Plus 2010	2010 SP1	Microsoft		Yes

Microsoft Office Professional Plus 2010  
No description available  
More Details

REQUEST

Contoso App Web First Prev 1 Next Last

Microsoft System Center 2012 Configuration Manager

3) In **Application Catalog** page , you can see here have a application that I just created , click **My Devices** page :

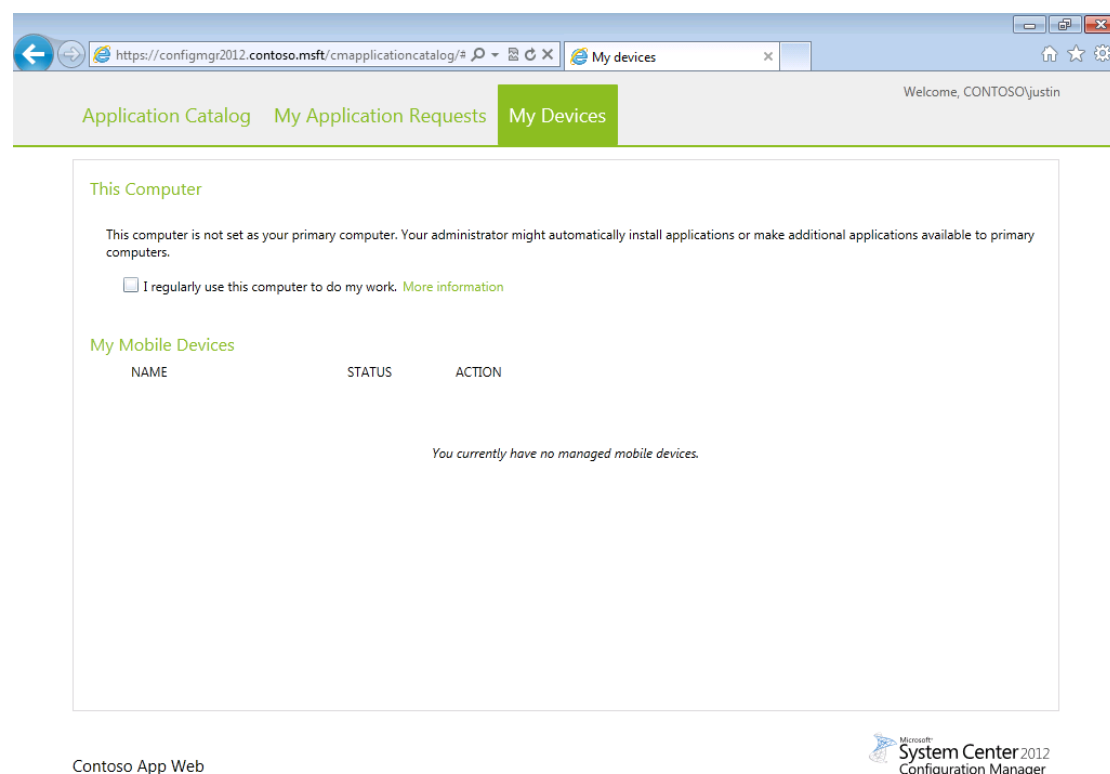

Application Catalog My Application Requests My Devices

Welcome, CONTOSO\justin

This Computer

This computer is not set as your primary computer. Your administrator might automatically install applications or make additional applications available to primary computers.

☐ I regularly use this computer to do my work. [More information](#)

My Mobile Devices

NAME	STATUS	ACTION
You currently have no managed mobile devices.		

Contoso App Web

Microsoft System Center 2012 Configuration Manager

Justin Gao 高扬  
yanga@microsoft.com  
[http://blogs.technet.com/b/justin\\_gao](http://blogs.technet.com/b/justin_gao)

4) In here , you can setting this client computer whether your primary device.

Select **I regularly use this computer to do my work** :

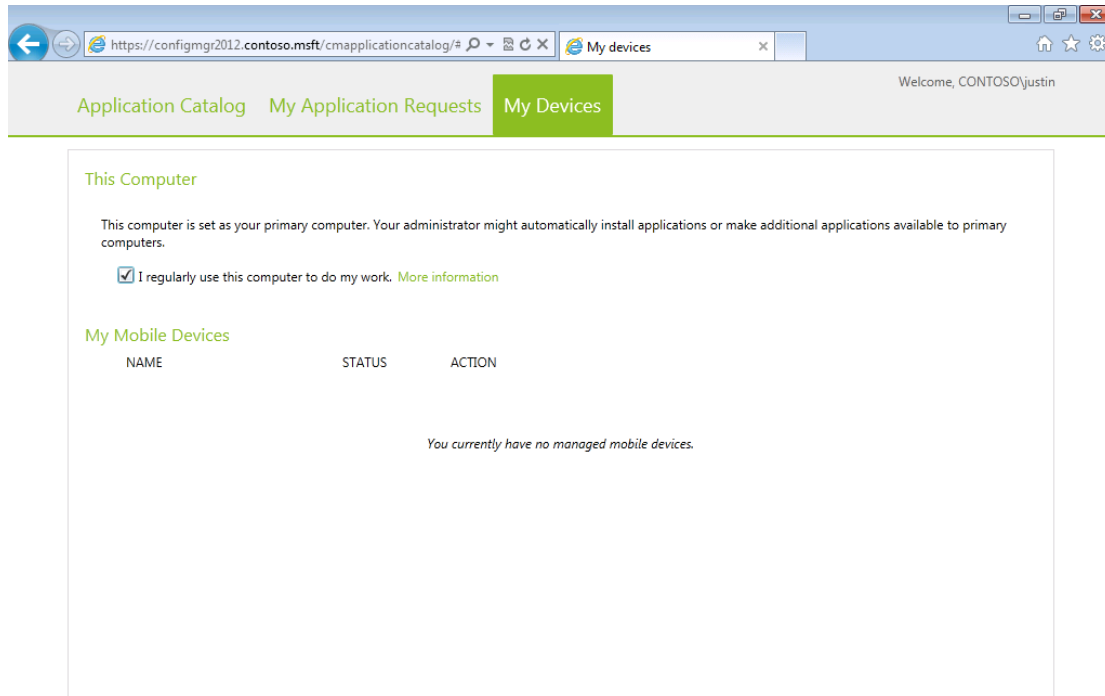

Contoso App Web

5) Logon to **ConfigMgr2012** server , click **Assets and Compliance** workspace , double-click **All Systems** collection , right-click **CLIENT** computer select **Edit Primary Users** :

**System Center 2012  
Configuration Manager RTM  
Application Management Document**

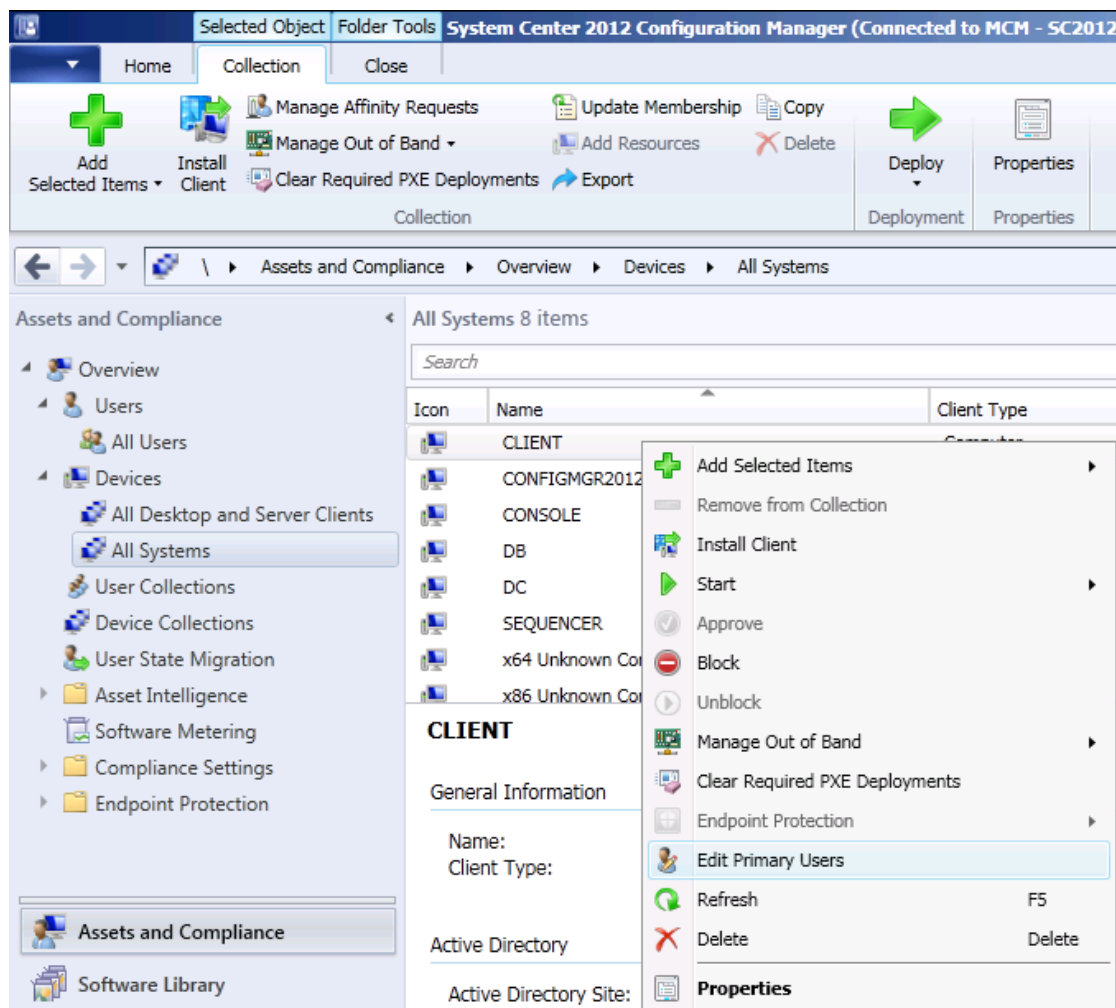

6) The **Edit Primary Users** box will opened , You can see this computer **Primary Users** is **Justin** , **Affinity Type** is **Catalog Defined** :

**Edit Primary Users**

Specify the primary users of this device. Configuration Manager can be configured to deploy content to a user based on their primary computer or device.

Type a search string to search ALL users:

Users of this device in the last 90 days:

User Name	Last Login	Number of Logins
client\local_users	3/14/2012 7:28 PM	2

Add Remove

Primary Users:

User Name	Affinity Type
contoso\justin	Catalog Defined, Usage Agent Defined

OK Cancel

7) Just click **OK**. Back to **Client** computer , keep this setting and close IE , logoff this user , use **Kathy** to logon. Open Internet Explorer and access this address : <https://configmgr2012.contoso.msft/cmapplicationcatalog> , type user name and password will display **Application Catalog** page :

# System Center 2012 Configuration Manager RTM Application Management Document

Application Catalog My Application Requests My Devices

Welcome, CONTOSO\kathy

Search Application Catalog

BROWSE BY  
Category Publisher

All

Showing 1 - 1 of 1 results

NAME	VERSION	PUBLISHER	CATEGORY	REQUIRES APPROVAL
Office Professional Plus 2010	2010 SP1	Microsoft		Yes

Microsoft Office Professional Plus 2010  
No description available  
More Details

REQUEST

Contoso App Web First Prev 1 Next Last

Microsoft System Center 2012 Configuration Manager

8) Click **My Devices** page :

Application Catalog My Application Requests My Devices

Welcome, CONTOSO\kathy

This Computer

This computer is not set as your primary computer. Your administrator might automatically install applications or make additional applications available to primary computers.

☐ I regularly use this computer to do my work. [More information](#)

My Mobile Devices

NAME	STATUS	ACTION
You currently have no managed mobile devices.		

Contoso App Web

Microsoft System Center 2012 Configuration Manager

9) Confirm this computer is not primary device for Kathy . Return to

Justin Gao 高扬  
yanga@microsoft.com  
[http://blogs.technet.com/b/justin\\_gao](http://blogs.technet.com/b/justin_gao)

**Application Catalog** page , now I will starting install Office Professional Plus 2010 application :

NAME	VERSION	PUBLISHER	CATEGORY	REQUIRES APPROVAL
Office Professional Plus 2010	2010 SP1	Microsoft		Yes

Microsoft Office Professional Plus 2010  
No description available  
[More Details](#) [REQUEST](#)

10) Because previously settings , this application start install before need request approval . Select this application and click **REQUEST** , will display **REQUEST APPROVAL** box :

**System Center 2012  
Configuration Manager RTM  
Application Management Document**

11) Type some reason and click **SUBMIT** , this request has been submitted :

12) Back to **ConfigMgr2012** server , click **Software Library** workspace , click

Justin Gao 高扬  
yanga@microsoft.com  
[http://blogs.technet.com/b/justin\\_gao](http://blogs.technet.com/b/justin_gao)

**Approval Requests** node , you can see just submitted request :

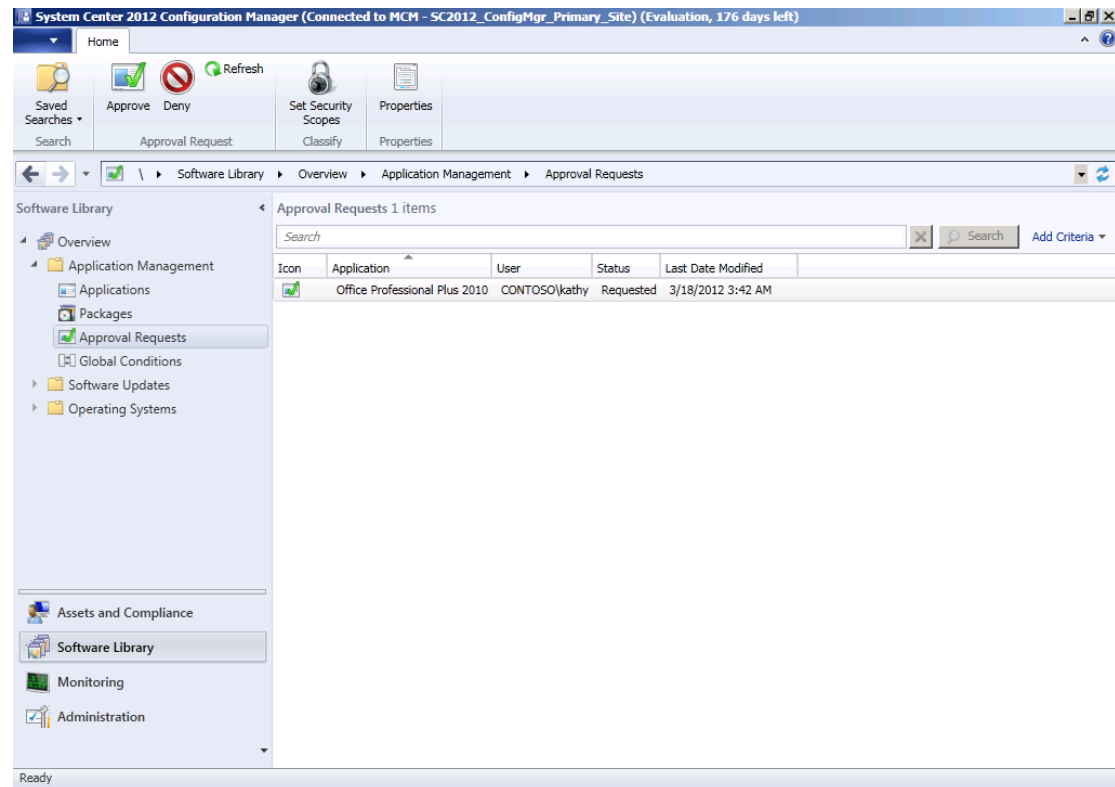

13) Double-click this request , you can see request user and reason :

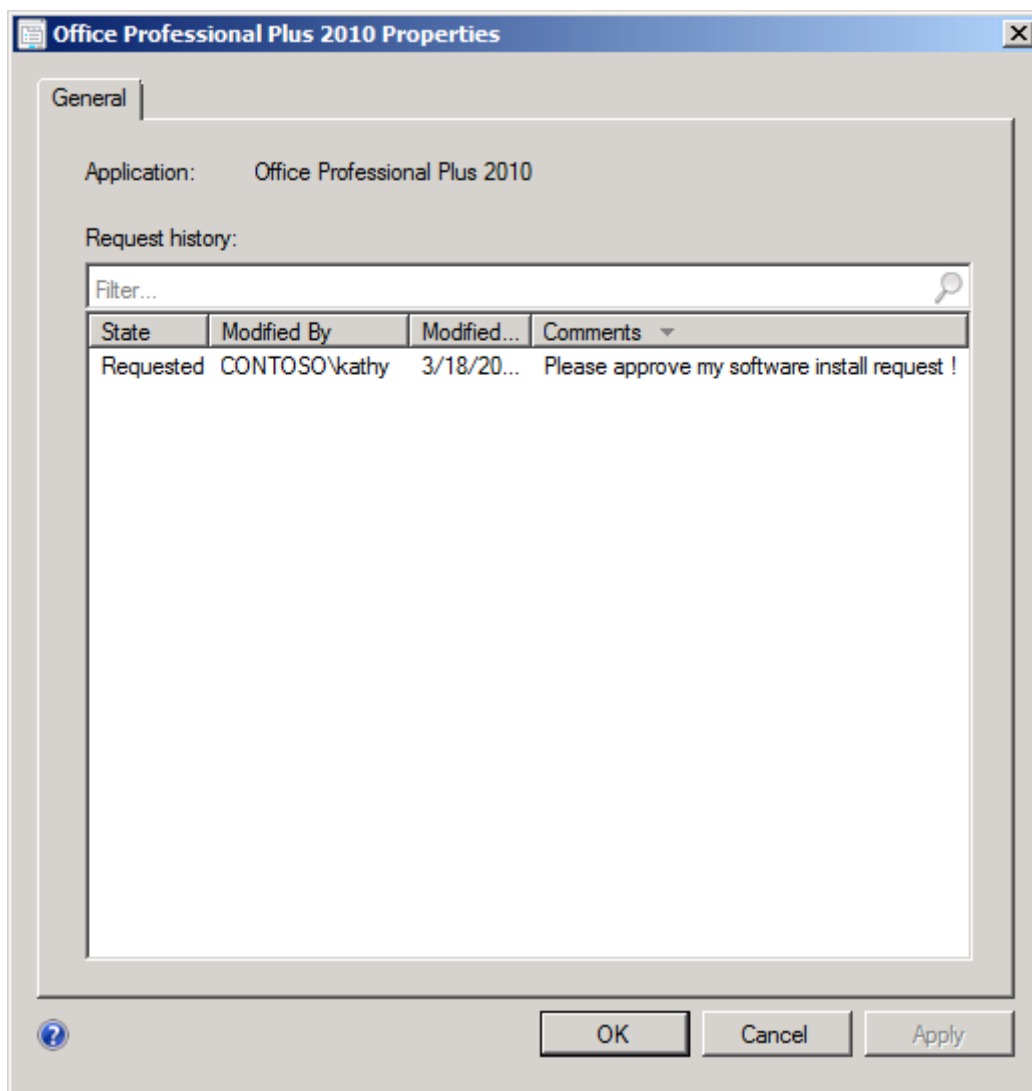

14) Click **OK** and right-click this request select **Approve** :

**System Center 2012**  
**Configuration Manager RTM**  
**Application Management Document**

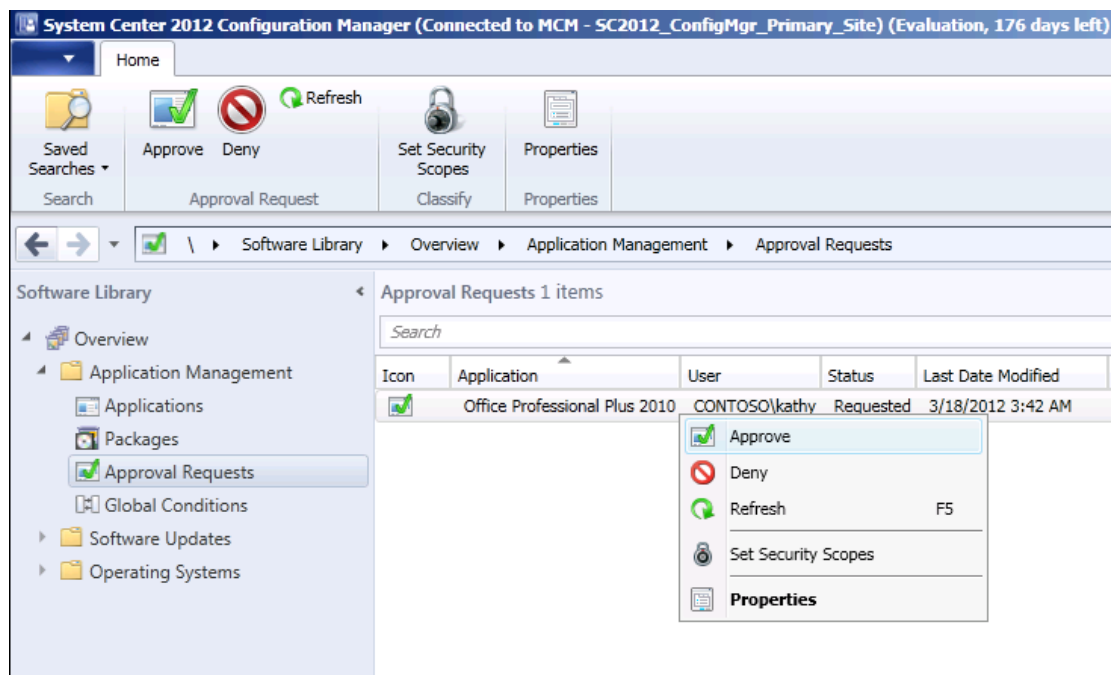

15) The **Application Request(s)** box will opened , type some words in **Approver' s Comments** field :

**Application Request(s)**

Application: Office Professional Plus 2010

User: CONTOSO\kathy

Modified date: 3/18/2012 3:42:00 AM

User's Comments:  
Please approve my software install request !

Request Action: Approve

Approver's Comments:  
Approved !

OK Cancel

16) Click **OK** , this request status will change to **Approved** :

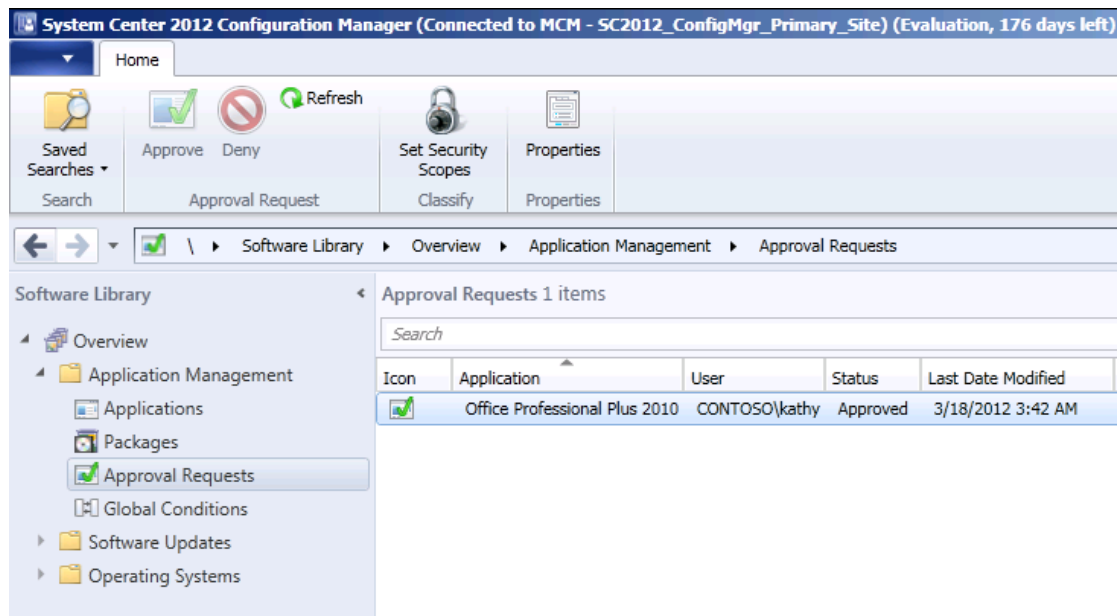

17) Back to **Client** computer , refresh IE and click **My Application Requests**

page , you can see approval comments :

NAME	PUBLISHER	CATEGORY	STATUS	LAST UPDATED
Office Professional Plus 2010	Microsoft		Approved	3/18/2012 3:49 AM

**Microsoft Office Professional Plus 2010**

LATEST STATUS	COMMENTS
Approved on: 3/18/2012 3:49 AM	Approved !

[VIEW HISTORY](#)

Contoso App Web      First   Prev   **1**   Next   Last     

18) **Application Catalog** page , you can see **REQUIRES APPROVAL** is changed to **No** :

# System Center 2012 Configuration Manager RTM Application Management Document

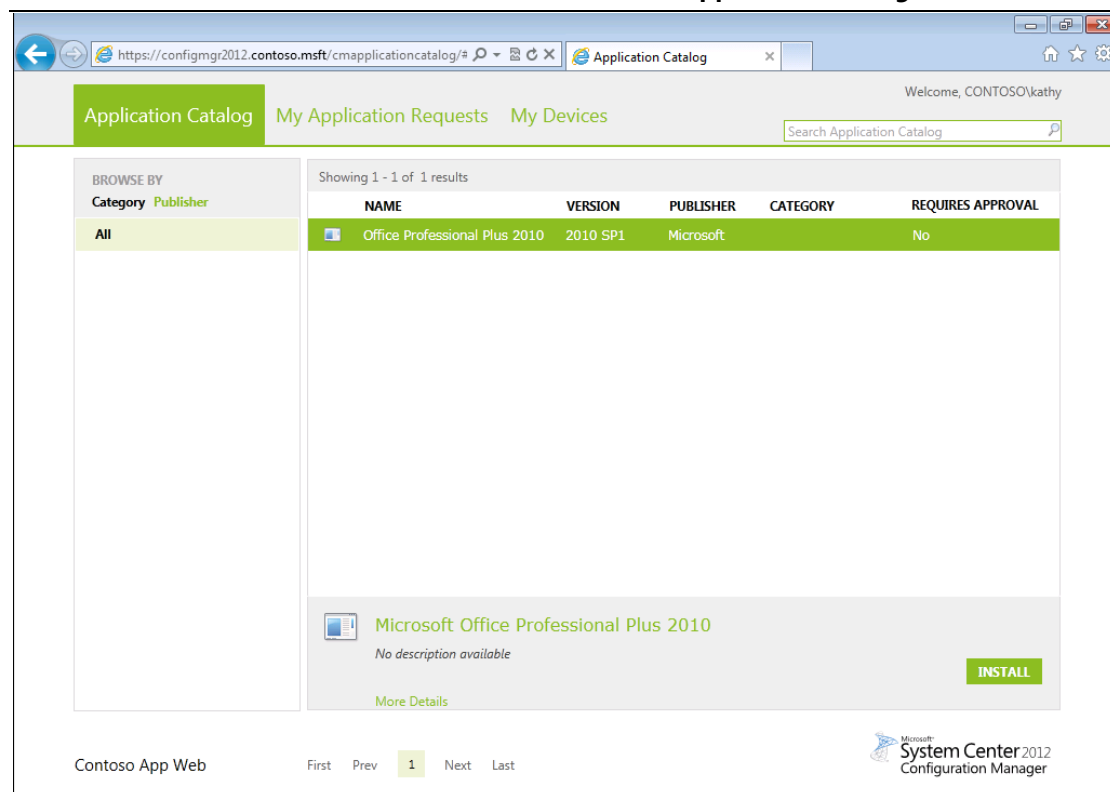

19) Click **INSTALL** , will display this information :

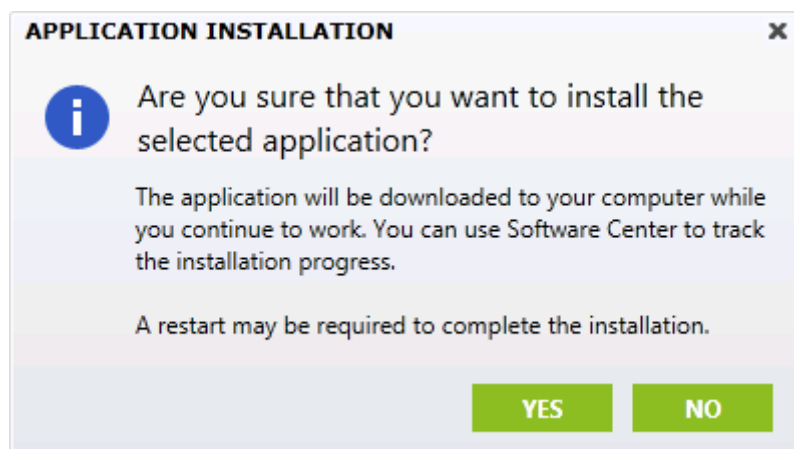

20) Click **YES** , will start to evaluating requirements :

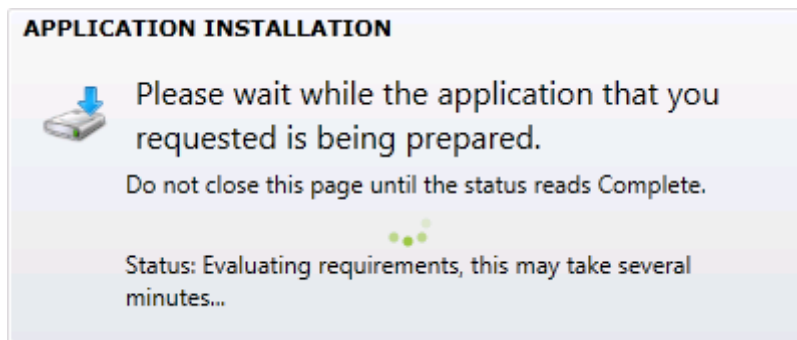

21) And then will display this page :

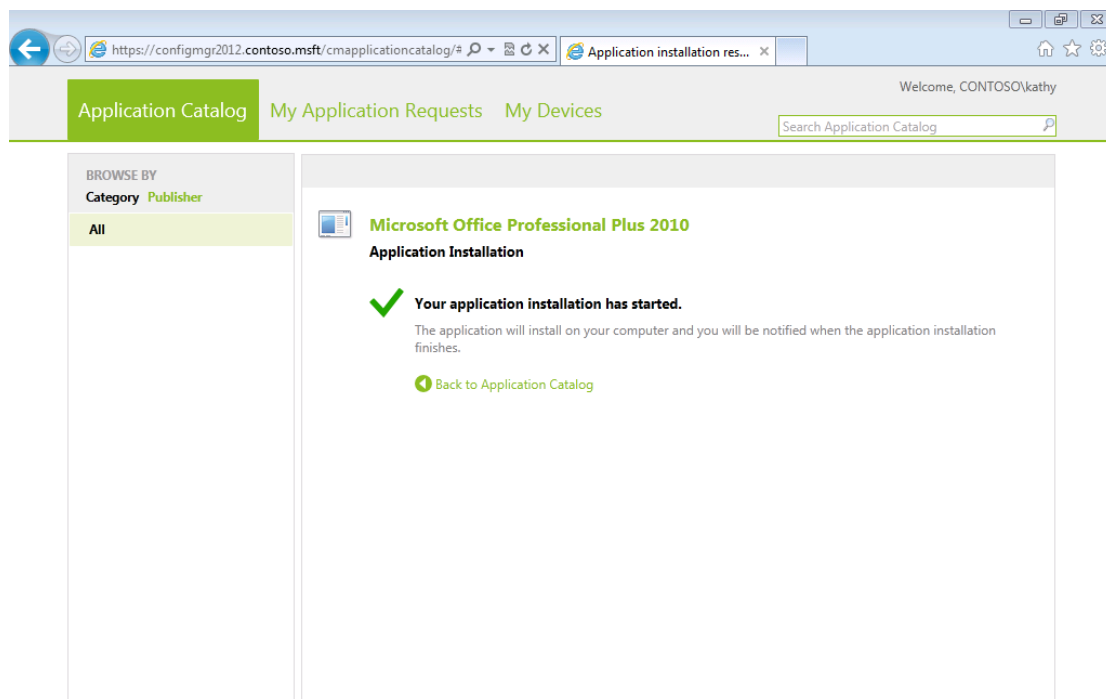

Contoso App Web

Microsoft  
System Center 2012  
Configuration Manager

22) Wait about Ten seconds , you can see this prompt :

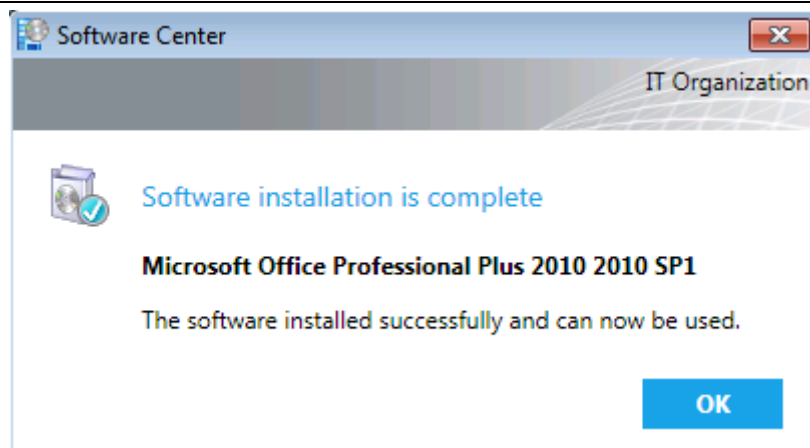

23) Yes , office 2010 has been installed , click **OK** and click Windows Button ,  
you can see **Microsoft Office** shortcuts :

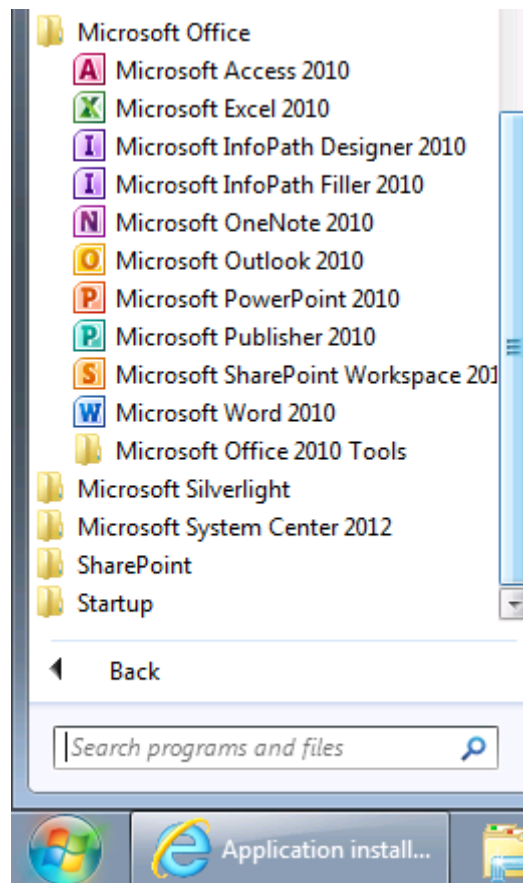

24) Click a word document , you can see this progress bar :

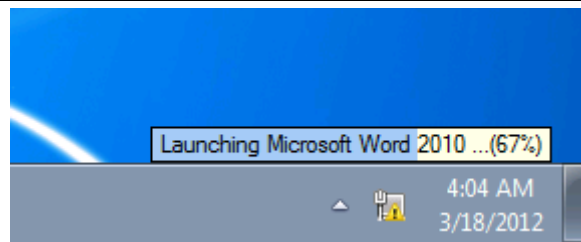

25) When this progress bar achieve 100% , the Office Word 2010 will be opening :

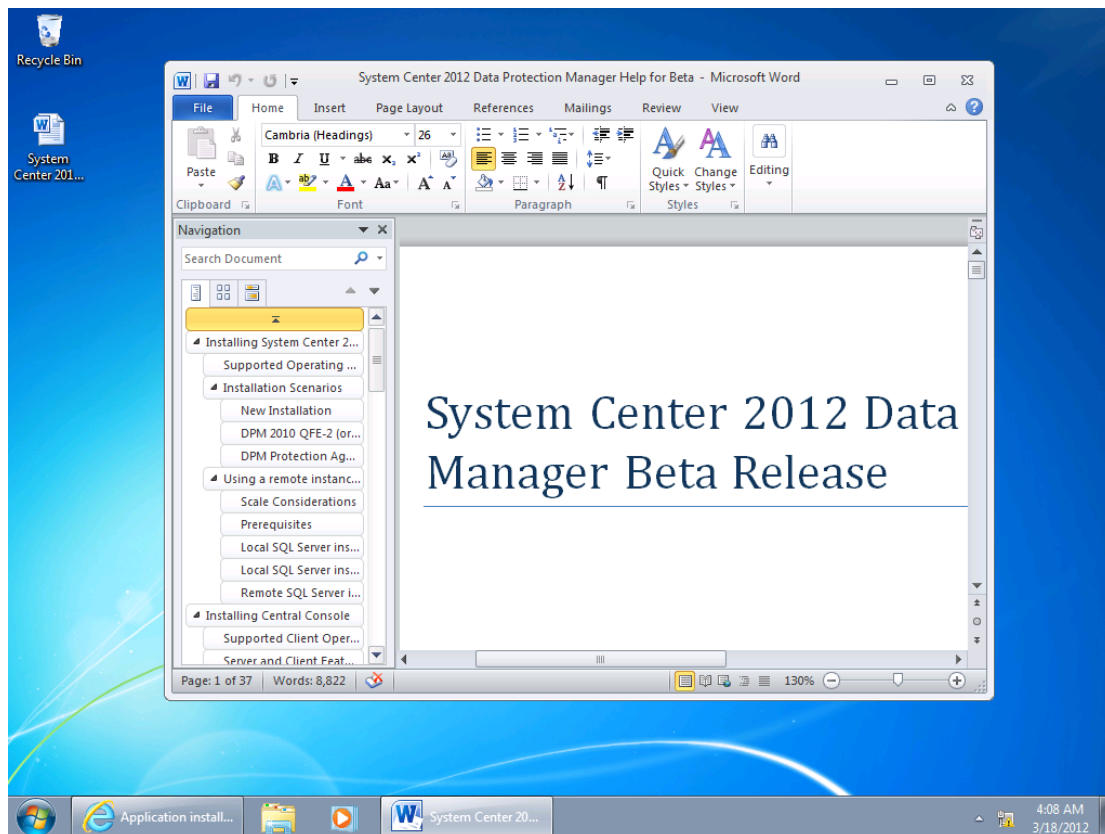
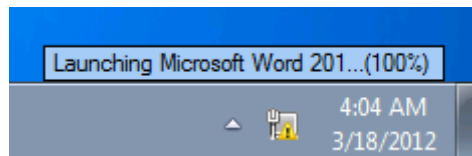

## 8. Verify Applications result:

1) Logon to **ConfigMgr2012** server , click **Monitoring** workspace , click **Deployments** node , click **Run Summarization** in Ribbon zone , will display a information prompt :

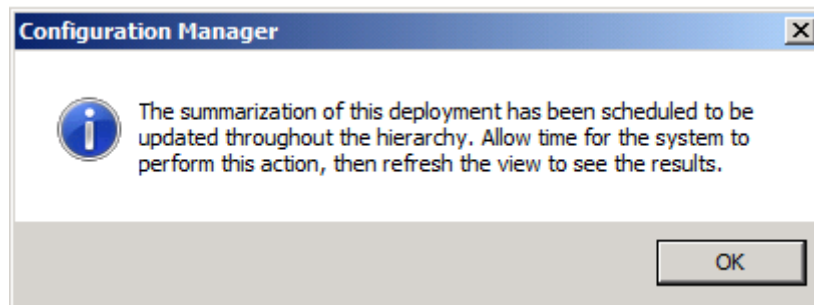

2) Click **OK** , the **Completion Statistics** will change to **Success : 1** :

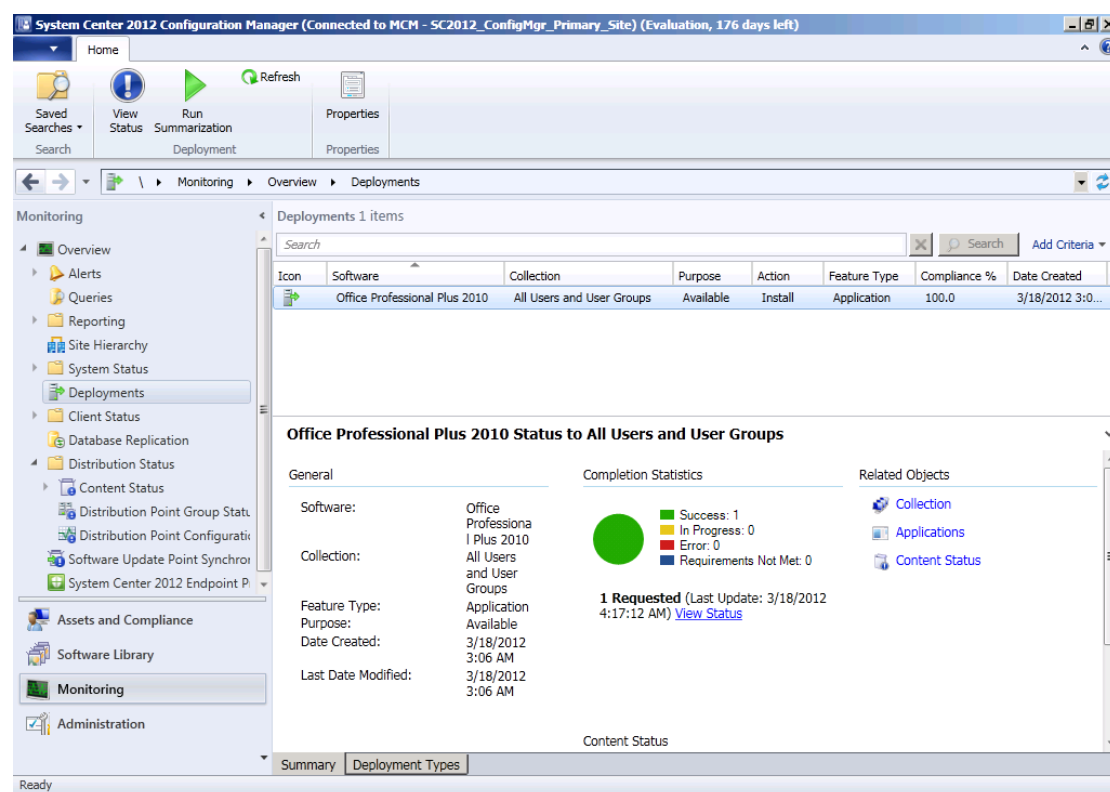

3) This part indicate have **1 Requested** , click **View Status** will display **Deployment Status** information :

# System Center 2012 Configuration Manager RTM Application Management Document

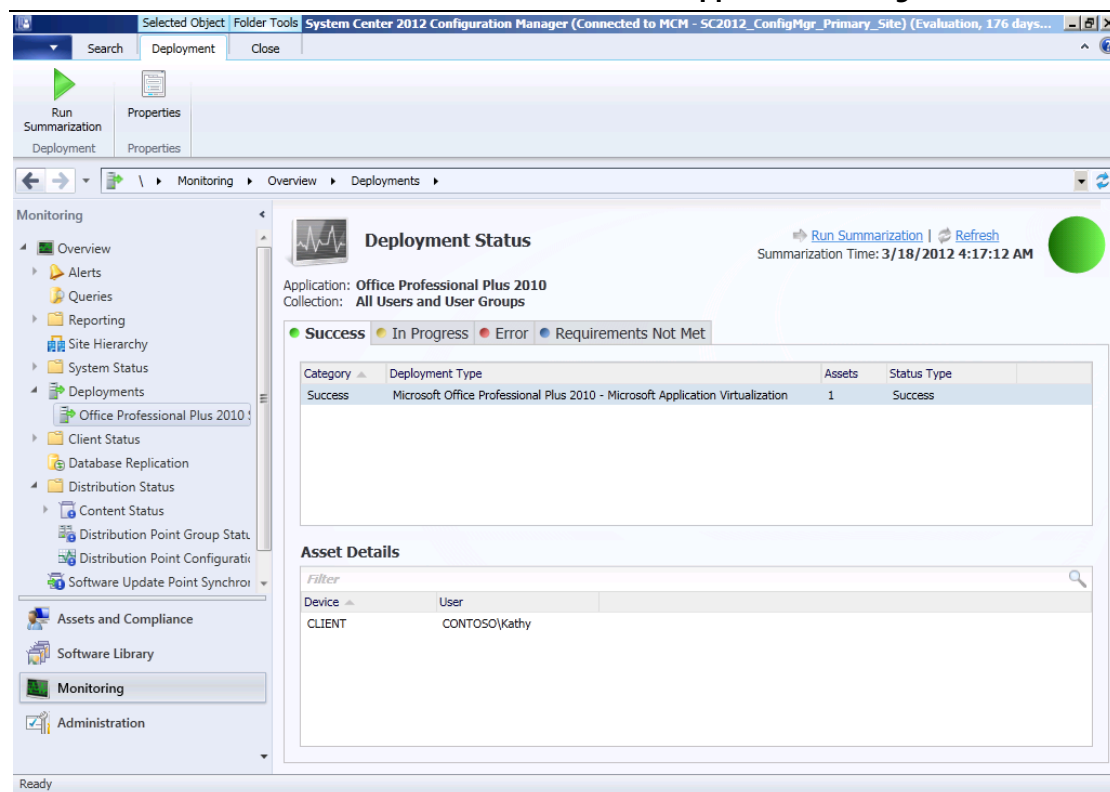

4) Click **Deployments** node and select this application click **Deployment**

**Types** , you can see **Deployment Type Status** :

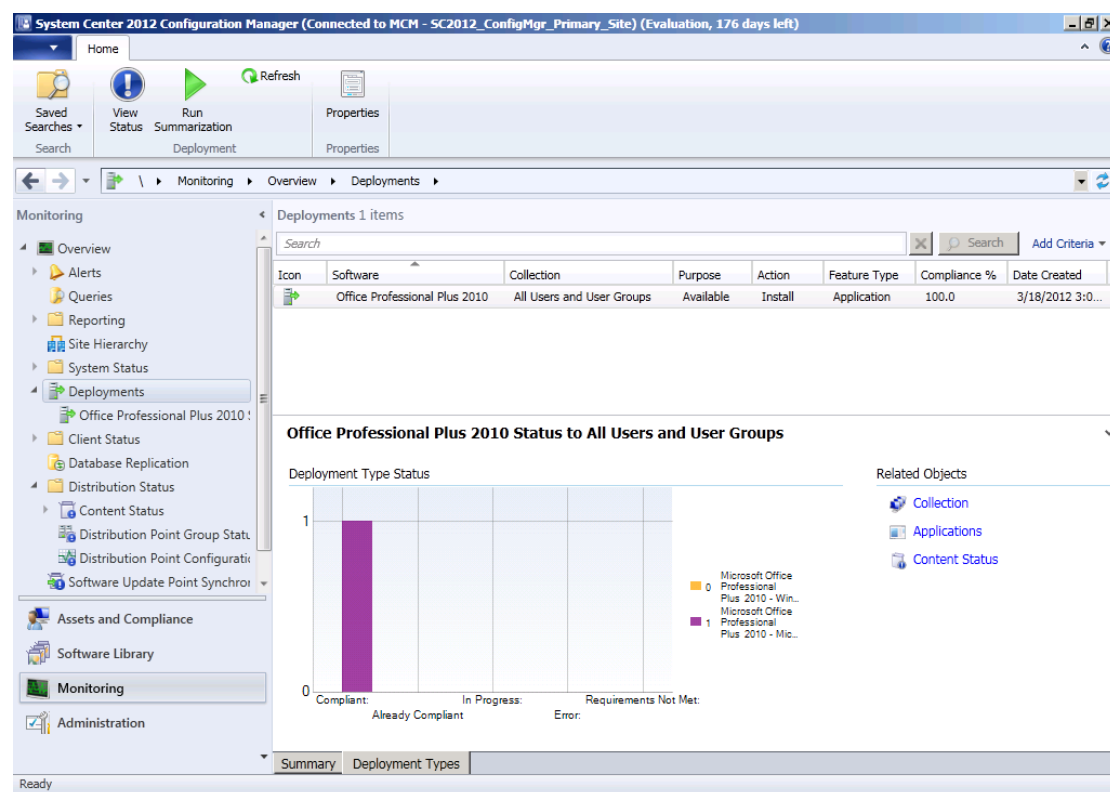

Justin Gao 高扬  
yanga@microsoft.com  
[http://blogs.technet.com/b/justin\\_gao](http://blogs.technet.com/b/justin_gao)

5) Now I have finished System Center 2012 Configuration Manager RTM application deployment .